THEY BUY AT HOME

Daily Age readers are citizens who buy of Coshocton merchants. They are Coshocton Boosters. Age circulation gives quantity and quality.

COSHOCTON DAILY AGE.

VOL. 22 No. 32. SATURDAY COSHOCTON, OHIO, APRIL 6, 1912. SATURDAY TWO CENTS

Weather Forecast

FAIR tonight or Sunday; colder Sunday.

FLOOD SITUATION ALONG MISSISSIPPI DESPERATE: HICKMAN DIKE GOES OUT

Fight To Hold Government Levee At Hickman Fails and Water Rushes Over Great Expanse of Land Doing Enormous Damage.

"Run For Your Lives" Is Warning Shouted Early Saturday As Break Comes — Memphis Is Flooded—Great Loss of Life Feared.

Hickman, Ky., April 6.—Through a crevasse two hundred yards in width and steadily increasing the waters of the Mississippi are rushing and spreading over a territory of hu ndreds of miles. Deerfoot lake which was formed by an earthquake a century ago will be joined by this inland sea. Fulton county, Kentucky, and Lake and Obion county, Tennessee, are a vast expanse of water.

The fight to hold the government levee extending from Hickman to Tiptonville was in vain. The men who labored to keep the levee intact might have succeeded had not the power of the wind been added to that of the water, driving waves against the levee.

"Run for your lives! The levee has broken," shouted a watcher when the break came. The long when the break came. The long line of laborers scrambled to safety and the gasoline boats that had been mustered for this emergency rescued those in the most dangerous points There was no loss of life

It will be several days before it can be determined whether there has been loss of life in the surrounding country.

Tonight the men of Hickman will sleep at least. All the levees, have broken and there is no need of further toil.

Order is being developed among the refugees and the tented city of flood suffering are being cared for The property distribution of food supplies is now the chief care of the authorities.

Mayfield, Ky, sent several carloads of food and supplies. Louisville sent $2,250 in money. Trapped by the swirling waters which rose rapidly in his home after the breaking of the levee, Will Hawkins, an employee of the Mengel Box company was found in the attic of his house. He had spent sixty hours there without food or water He crawled into the attic Monday night after the levee broke.

Someone passing in a skiff Thursday night heard the faint cries of the imprisoned man A hole was cut in the roof and he was rescued. "Water, water," were the first words that passed his lips

A widow and nine children were rescued by cutting through the roof in which the water nearly reached the top. After their rescue the house turned over.

Miraculous escapes are reported from all sides There are more than 3,000 homeless people here now. The Carnegie library is a food store house All churches and public buildings are in use

The most dangerous point in the flooded district at 8 o'clock this morning is Osceola, Ark, the county seat of Mississippi county

The situation in Memphis is more serious today than ever, street car traffic on Poplar avenue was suspended early today. That was the only remaining line in the business section to northeast Memphis Since the other lines were put out of business persons from North Memphis were using this line Backwater from Bayou Gayoso is gradually rising

At Helena, Ark, the levee shows signs of breaking The white river district is threatened by the waters of the St Francis and White rivers Mayor E H Crump today said Memphis would welcome all refugees

"We will feed and shelter them," he said

Lumber in the big saw mill yards in north and south Memphis is floating away.

Blytheville, Barfield, Osceola Lake City and Marked Tree, in Arkansas and Caruthersville, Mo are isolated Telephone and telegraph communication is kept open spasmodically between Memphis and these points

Memphis Tenn. April 6—The flood in the Memphis district outside of Hickman, Ky. is growing worse every hour. Places in the levee are not expected to hold through the day. At 6 o'clock this morning, the water began pouring over the brim at Pecan Point, Ark. The levee board think they will be able to check this break.

The situation in Memphis is worse today and there is much suffering reported.

Cario Cut Off.

Cario, Ill, April 6—The great levees about Cario held firm today and it is generally believed that the worst of the flood is over The bursting of the dike at Hickman, Ky, which has allowed the river to overflow the lowlands, has caused temporary relief here and it is believed that the crest of the flood will have passed before there is a chance for the flood in the Kentucky lowlands to reach a high enough level to cause a further rise here The situation at New Madrid Mo., has improved also. The only communication between Cairo and the outside world is by boat to Mound City, where the Big Four has a line in operation

The river is at flood stage for 613 miles while the greatest strain on the levee is between Columbus, Ky and Vicksburg, a distance of 315 miles. The dikes are apt to break along this part of the river at any time

The situation at Wyatt Mo, is desperate. The town is under water and virtually deserted. A rescue party from Charlestown, Mo, found 100 refugees in two houses there Supplies were taken to them today and an effort will be made to remove them to safer quarters According to reports that have been received here, the death list from the flood has reached a total of 18

CLAIM EVIDENCE WAS ALL HATCHED

Chicago, April 6.—Argument in the case of Mrs Louise Vermilya was scheduled to be completed early during the morning session of the trial today. Judge Sullivan was prepared to read his instructions to the jury and the case it was believed, would be given to the jurors by noon Jos. R. Burres representing Mrs Vermilya in his closing argument flayed the state's attorney's office asserting that the whole charge that she had murdered Richard T. Smith with poison had been hatched by the prosecutor

YEGGS GET RICH HAUL IN WARREN

Post Office Entered and $100 in Cash and $900 In Stamps Taken

Warren, O., April 6—The postoffice at Cortland was entered by yeggmen early today and $100 in cash and $900 in stamps was taken. The front door was forced by a jimmy. More than $50,000 has been gathered in by a gang of cracksmen operating in Ohio during the past two months. The robbers left no clew.

Among the places this gang of yeggmen have visited are Newark and Cleveland as well as many smaller places

The cracksmen arrived in Warren shortly before midnight last night. They stole a horse and buggy from the farm of Delmont Armstrong, north of here and drove to Cortland. Blankets were wrapped around the post office safe to smother the sound of the explosion. The stolen rig was returned to Armstrong's farm early this morning and the horse was covered with lather and exhausted

CLUSTER LIGHT POST MADE HERE

The new cluster light in front of the Light Co office has created much favorable comment, being turned on the first time last evening The iron post is a product of Coshocton having been made at the Clow plant The five large globes enclose high power tungstens The effect is a brilliant diffusing of light Warren an Ohio town not a large as Coshocton, has its Main street lined with such lights on both sides of the street and about 30 to 50 feet apart It makes a beautiful scene at night Many other towns are also taking up the cluster system It sure would look good on Coshocton's Main street

F. K. Wood went to Albany, N. Y. this morning on business.

John Graham of Bloomfield was in the city Saturday on business.

SIR BERTRAM DAWSON AND LADY DAWSON

According to Sir Bertram Dawson, physician extraordinary to King George of England, America surpasses all Europe in surgical science The royal physician and his wife are in this country for the purpose of studying the various methods in vogue at the largest hospitals including the one of the famous Doctors Mayo at Rochester, Minn, which he declares is the greatest in the world.

LOWER CASE EXPECTED TO END TUESDAY

Big $10,000 Damage Suit Will Go To Jury Tuesday Morning

The trial of Mrs Lucy Lower vs Drs Portz and Stephan will not be completed before early Tuesday morning, according to statements made Saturday by attorneys for the defense.

Friday afternoon the attorneys for the plaintiff finished up their testimony before court adjourned until Monday morning No court was held Saturday because Saturday afternoon being a legal half holiday it was deemed unadvisable to hold the jury here for a half day incurring a greater expense

Monday morning the testimony of the defendant's witnesses will be started and will last throughout the day, it is thought The case will be ready then Tuesday morning for the attorneys' arguments and it is thought that the jury will get the case before noon Tuesday. An early verdict is expected

Mrs Lower is suing the two physicians whose homes are in Baltic for $10,000 damages for alleged mal-practice following their alleged mistreatment of a broken hip bone following the woman's falling from a cherry tree two years ago Mrs Lower claims that by reason of the physicians unskillful attendance she has been made a permanent cripple

ADVENTISTS TO MEET APRIL 11

Pittsburg, Pa, April 6—Delegates from eight local conferences, embracing the states of Maryland Delaware, Pennsylvania New Jersey, Ohio, Virginia, and West Virginia, and the District of Columbia will attend the biennial session of the Columbia Union Conference of Seventh day Adventists, which will be held April 11 to 21, in the Homewood Carnegie Library auditorium Hamilton and Lang avenues, this city

The Columbia Conference of Seventh day Adventists comprises the Chesapeake Conference, which takes in the states of Maryland and Delaware the East and West Pennsylvania Conferences the New Jersey, Ohio Virginia and West Virginia and the District of Columbia conferences Prof B G Wilkinson, of Washington, D C is the president, E K. Slade, of Mount Vernon Ohio vice president and E R Brown, of Washington D C, secretary treasurer

Dr W O Powers of Dayton, O, will preach the Easter sermon at the Christian church Sunday morning In the evening Rev. Powers will preach on the subject "The Christian Church." Saturday evening Dr. Powers will give an illustrated lecture at the church.

ASSESSORS START TO WORK MONDAY

Get Supplies and Pointers From County Auditor Saturday

Coshocton county assessors will start at work Monday morning. All day Saturday they flocked to County Auditor Mowery's office getting supplies and instructions to be ready to start to work early Monday. Those who will do the work in the county are:

Adams Grant Norris
Bedford, Thomas Metz
Bethlehem, Ira Fox
Clark, C. W. Akins
Crawford, Geo Lautenschlager
Franklin, Wm H Parks
Jackson, Nicholas Fortune
Jefferson, Nicholas Fortune
Jefferson, Nicholas Fischer
Keene, U. S. Michael
Lafayette, Seth Daugherty
Linton, Cornelius Amore
Mill Creek, Wm Miller
Monroe, Darwin Lanning
New Castle, C E. Beal
Oxford, John Howell
Perry, W. T. Mikesell
Pike, W. G Lake
Tuscarawas (south) C. H Wells
Tiverton, L. F Kirch
Virginia, Phileus Wright
Washington, W H. Meek
White Eyes, F Z Lower
Tuscarawas (north) Lee Fortune

List of Corporation Assessors

Warsaw Corp Carl Myers
Nellie Corp. French Wright
West Lafayette corp, B Cochran
Plainfield corp W. Williams
Roscoe Corp, Sherman McNary
Coshocton corp
Ward 1,—C B Kane
Ward 2—C. A Whitacre
Ward 3—James Severns
Ward 4—R M Eckles

These assessors met at the court house Saturday and discussed plans for their work which begins Monday

FIRE LADDIES HAVE TWO CALLS IN FEW MINUTES

The fire department had two calls Saturday afternoon within a few minutes of each other A few minutes before two o'clock an alarm was turned in from N Eleventh street where a cow barn belonging to a Tubbs family was slightly damaged by a small blaze It originated from an unknown cause The department made a quick run and extinguished the flame before much damage was done

Just [illegible] to the station hour from the blaze, an alarm was rung in from the box at the Standard plant of the American Art Works The grass plot in front of the plant had ignited from a match and was burning over a considerable area when the department arrived. It was soon put out with one stream of water.

Jay Abbott has returned from Washington Court House where he spent several days on business.

MANY HERE WANT TO BE R. CARRIERS

Biggest List in History of County Take the Exams.

TEN OF THEM FROM FRESNO

Those Who Pass R. F. D. Test Are Eligible for City Jobs

The biggest list of applicants for R. F. D. Carrier jobs in the history of the county greeted the civil service examiners at the high school Saturday morning when the examination was conducted.

Fresno leads with a list of ten The examination is conducted by the deputy postmaster Miss Iva McCoy and Chief Clerk Clyde Wells The examination is for R. F. D Jobs any place in the county; the successful ones also form an eligible list for positions as city carriers.

Those taking the exams are:

Ross Thompson, Warsaw
Herbert A. Parrish, Warsaw
Charles C. Dusenbury, Coshocton
Herbert Wheatcraft, do
George Schoenberger, do
Henry E. Dusenbury, do
Walter E. Park, do
Ross Deeds, do
Ed West, do
Ed E. Steiner, do
George W. Phillabaum, do
Clarence Maurer, do
Clarence E Powell, do
Fred W. Schlarb, do
Elvin I. E. Bender, do
Wm. E. Haas, do
Ed F. Lower, New Bedford
Brisbane F. Limbacher, do
John E Kershter, do
George C. Miksell, Tunnel Hill
Calvin E. Hawthorne, Nellie
Lee Lonsinger, Walhonding

MANY GRANTED LICENSES TO WED SATURDAY

Easter Sunday drew many young lads and lassies to the marriage license bureau at the probate judge's office Saturday. Up until noon six licenses had been granted. Those issued during the day are:

James K Crambleth, 28, farmer, Canal Lewisville; Inez Cochran, 25, novelty worker, daughter of George M Cochran, Coshocton. Rev. Burkhardt named to officiate.

Lee R Shearn, 18, miner, Virginiatp; Lucy Jenkins, 21, daughter of John Jenkins, Lafayette-tp. Squire Wimmer named to officiate.

Russell E Madison, 22 Chill; Bessie L Clark, 17, daughter of John Clark, Coshocton Rev. Bridge named to officiate

Clarence E Parks, 23 miner, Jackson-tp; Dora M McNabb, 17, Tunnel Hill Rev. Harvey named to officiate.

Emil Larson, 38, glass blower, Coshocton; Dorothy Wohlin, 21, Coshocton Officiating minister not named.

Dry S Nyhart 21, farmer, Bliss-field, Ida M Stairheim, 20, daughter of John Stairheim, Monroe-tp. Officiating minister not named

STOTTS RELEASED UNDER $500 BOND

Jacob Stotts of Proser Hollow, arrested a few days ago charged under three indictments of violating the liquor laws was released from the county jail Saturday morning under a bond of $500.

PROF. MASTON COMES OUT FOR COLUMBUS JOB

Prof Charles W. Maston, who was the Republican candidate for representative to the general assembly, two years ago, Saturday announced his name for the Republican nomination, being the second in the list of aspirants for the high office Prof Maston made an excellent showing in a hard fought and unusual three cornered race two years ago He is one of the best known educators of the county being head of the Warsaw schools He today started his petitions and an active canvas

QUITS KEY FOR THE OLD LATHE

N B Fossum of Nelsonville, O, has been transferred to Coshocton to take the management of the local office of the Western Union Telegraph Co to succeed A. T. Starkey who has accepted a position with the Wherle company

Mrs. John Martter and daughters Ruth and Mildred left Saturday to spend several days visiting with Mrs. Martter's father, Henry Miller in Cambridge.

Find Old Log In Middle of a Sand Stone

While workmen were taking out an old foundation which for years held up a piece of machinery at the Bachert Straw Paper Co., a few days ago one of the big pieces of sand stone was split in two and there buried in the center they found a log several inches in circumference and two feet long. The log was petrified. The age of the log is only conjecture.

WALTER AYRES DIES SATURDAY NEAR CHICAGO

Brother of Geo. T. Ayres Succumbs to Lingering Illness

Walter Ayres, 81 years old, a brother of George T. Ayres, of Poplar-st., and well known among many of the older residents of Coshocton died at the home of his daughter in Chicago Heights a suburb of Chicago, Ill., Saturday morning, according to a telegram received by relatives here Saturday morning

Mr. Ayres had been in poor health all winter suffering with a complication of diseases and heart trouble but the news of his death was received here with a shock.

Mr. Ayres has visited in Coshocton on several occasions and made many friends in this city all of whom will be deeply grieved to hear of his demise.

Mr. Ayres is survived by several children and three brothers, George T. Ayres of Coshocton, Albert Ayres of Columbus and Arthur Ayres who lives in the east.

The body will be taken to Ft. Plain, N. Y., Mr. Ayres' old home where it will be laid at rest beside the body of his wife who died several years ago.

FIVE LIVE NEWS ITEMS HOT OFF TODAY'S WIRE

Probably a Fowl

Cleveland, O., April 6—Noah Webster is overruled; the house cat is not a domestic animal according to the decision handed down by Judge Babcock in common pleas court here.

Was This Yours?

Pittsfield, Mass., April 6—Mrs. Mary Murphy, a rag cutter in the rising mill at Housatonic found $50 in bills in an old stocking which had been turned in by a junk man.

She Gets the Money

Boston, April 6—Mr. and Mrs. Geo. A. Cochrane, a wealthy Woburn, Mass., couple have adopted Mrs. Bernice M. Robbins, aged 25, a former employe of Mr. Cochrane. This is the first case on record of a married woman being adopted.

Ought to Have It

Washington April 6—Mrs. Sarah Sweeney, aged 114, of Belmont county, Ohio, has applied to the government for a larger pension because of the high cost of living Sixteen of her sons served in the union armies in the civil war.

JUDGE ASHMAN TO ADDRESS BOYS AT INDUSTRIAL HOME

Judge Frank Ashman of the local probate court has been highly honored by an invitation from the superintendent of the Boys Industrial school at Lancaster asking him to deliver an address to the boys in the institution on Sunday, July 28. Of course the judge has accepted the flattering invitation He has not yet chosen his subject

Committee Meets.

The Democratic central committee met at the court house Saturday afternoon and talked over the prospects of the coming election Outside of the talk-fest nothing important was done

Boy Breaks Arm.

Clifford Wagoner, about 12 years of age, son of Jacob Wagoner fell off a fence in the rear of the Methodist church late Saturday and broke the bone in his left arm. He was taken to the office of a physician.

Charles Gosser went to Cleveland this afternoon.

BELIEVE THE MINERS HERE WILL ACCEPT

Vote On Wage Agreement To Be Taken Next Wednesday

LOCAL MINERS ARE OPTOMISTIC

Trouble Is Feared in Anthracite Field; Riots Threatened

Next Wednesday all the coal miners in Coshocton county and throughout Ohio, Illinois, Indiana, West Virginia and Western Pennsylvania will take a vote deciding whether the proposition of fixing the wage scale in the bituminous field agreed upon at the Cleveland conference last week will be rejected or accepted. Local miners and operators look for an overwhelming victory for the acceptance of the new scale which gives the miners an increase of five cents a ton.

The Oden Valley local is the first to issue a call to its members for the meeting Wednesday. They will meet Wednesday afternoon at 12:30 o'clock. Every other local in the county will meet at that time when ballots will be cast on the proposition.

BRITISH COAL STRIKE AT END

London, April 6.—The great British coal strike which made 1,000,000 idle throughout the coal fields of the United Kingdom, was called off today.

In national conference officials of the Federated Miners Union accepted the executive committee's recommendations that work be resumed forthwith and it was decided to send notices to the various men in the various fields to go back.

Resumption of work will begin on Monday.

Looks Like Trouble in East

Wilkesbarre, Pa., April 6—Representatives of the anthracite operators today threatened to ask Gov. Tenor of Pennsylvania to call out Troop B of the state militia unless idle coal miners cease interfering with men who are employed in the mines doing repair work.

Operators claim that the miners pickets held up repair workers on their way to work in the pits and threatened them with bodily harm unless they quit.

The operators are determined to carry on their work. Under the rules of the union men are not permitted to do repair work in times of strike or suspension.

The operators object strongly to the sheriffs of the coal counties swearing in idle miners as deputies and guards, charging that should trouble arise and the services of the sheriffs officers be necessary to protest mine property, the men would be prejudiced.

The first week of suspension found the situation practically unchanged and with the issue depending upon the conference in Philadelphia next week. It is estimated that the suspension so far has cost upwards of $2,000,000 in wages, loss of production and traffic.

Meetings of miners were called for this afternoon.

Glasgow, April 6—Striking coal miners who object to a settlement under the terms of the minimum wage bill began rioting at Lochgelly in the Fifeshire coal fields today and fifteen men were hurt. So serious did the situation become that 100 police were rushed to the scene from this city. The strikers threatened to burn the colliery property.

Lochgelly is in the heart of the coal fields, in Fifeshire and is located seven miles northeast of Dunfermline. It is a police burgh and has a population of 6,500

The police finally succeeded in restoring order but not until hundreds of windows had been smashed and other damage done by the rioters. There were fully 1,000 men and women among the rioters. They marched to the homes of five non-unionists who had started to work and attacked the buildings. Four were hurt, two of them perhaps fatally

Back to Work in Wales

Cardiff, April 6—Without waiting for a decision of the National conference of federated miners union leaders in London, 7,000 strikers in North Wales returned to the pits today, pending an adjustment of wages by boards which are being appointed throughout the district. So far as this particular district is concerned the outlook is much brighter.

Robt. Dennis went to Cleveland to spend Sunday with his parents.

NEWSPAPER ARCHIVE®

The Directors of this Bank

are men well qualified for their responsibilities by long and successful experience in business and financial affairs. They are:

M. Q. Baker, E. O. Selby, H. C. Strong, W. A. Himebaugh, Dr. H. R. McCurdy, F. E. Pomerene, T. L. Montgomery.

Coshocton National Bank

M. Q. Baker, Pres. W. R. Pomerene, Vice Pres.
T. L. Montgomery, Cashier R. Q. Baker, Asst. Cashier

COLORED CHILDREN PUNISHED CRUELLY; INVESTIGATE CASE

Chicago, April 6—Twenty-six colored children whose guardians believed they were being given industrial training, have been taken from the Hudson Orphans home here, and today alleged cruelties and torture chamber practices are being investigated by the juvenile court. "Rev" J. H. Hudson, a negro, head of the institution is being held pending the court's findings, and will be on the stand.

According to the stories told by the children they were beaten and brutally treated under fed and abused. Two of them were sent out each day with a printed card asking for aid for the home. It was a poor day, Hudson admitted when he did not make $50 and on big days he made $100 and $150. Little of this money it is asserted, went to caring for the children.

Leaves Hospital

Miss Mary Johnson, who was operated upon about two weeks ago at the city hospital for appendicitis, is so far recovered as to be able to be moved to her home on South Fourth street. She was removed from the hospital today in Wolfe's ambulance

READY TO THROW UP THE SPONGE

Roosevelt's Ohio Leaders Are Discouraged.

WORKINGMEN ARE FOR TAFT

They Don't Think That T. R. Has Given the President a Square Deal. Labor Wants Prosperity.

Columbus, O., April 6.—(Special) —"Gloom, thick and heavy, has settled over national Roosevelt headquarters here," writes Ben F. Allen, well-known Washington correspondent, in a recent dispatch to his Ohio paper. And continuing he adds: "From admissions it may be stated that in all probability the Roosevelt headquarters will be closed May 1, if not before."

Allen's statement is only one of many straws which indicate the way the political winds are blowing in the present contest for the Republican presidential nomination.

Word now comes from Youngstown, where the Roosevelt boom was first formally launched, that the Roosevelt movement there is practically leaderless and in a state bordering on collapse. Those Republicans who first gave sustenance and support to the LaFollette and Roosevelt movements have since awakened to a realization that the underlying sentiment of the people in the Mahoning valley was not only friendly to President Taft, but unalterably opposed to yellow journalism and other forms of radicalism which were primarily responsible for the candidacies of Roosevelt and LaFollette.

Still another important development which indicates the general trend of sentiment among the Republican voters of the state was the action of the Republican state central committee at its meeting here last Saturday, when resolutions commending the administration of President Taft and endorsing him for renomination and re-election was adopted by a vote of 16 to 5. The fact that Walter Brown, chairman; I. M. Foster, secretary, and A. L. Garford, three members of the state committee, had been working day and night for weeks in an effort to convert other members of the committee to the Roosevelt program, and that despite all of their efforts they were able to induce only two additional members of the committee to vote with them against the Taft resolutions, gives added significance to the action taken.

A situation which is causing Roosevelt's lieutenants in Ohio no little alarm, and which has even called forth apologetic editorials in some of the Roosevelt organs, is the "rule or ruin" policy which Roosevelt has seemed inclined to advocate since he has been repudiated at the popular Republican primaries in different sections of the country. The people generally like a game fighter, and that is one of the reasons for Roosevelt's popularity in the past, but they also like even more a game loser, and many of Roosevelt's admirers have been deserting his standard since he has shown that he thinks more of his own personal success that he does of the success of the party which has so long and so often honored him. Even the Cleveland Leader, generally recognized as the chief Roosevelt organ in Ohio, has felt it necessary within the last few days to publish editorials defending Roosevelt from the charge that he would bolt the Republican ticket next fall unless he himself should be the nominee.

An interesting analysis of the situation in Cleveland, which has been regarded as the hotbed of insurgency, has been received at state headquarters from David Jennings, who for many years was one of the leading labor leaders of that city and who is still active in labor circles:

"I find," said he, "that many of the workingmen are now as strongly against Roosevelt as they were for him a few years ago. There are two reasons for this change in sentiment among the workingmen. First, they don't think Roosevelt has given Taft a square deal, which Roosevelt was so fond of preaching, and they have also lost faith in Roosevelt's sincerity. They figure that Roosevelt told the truth four years ago, when he spoke so highly of Taft's honesty, sincerity and ability, and that now he is preaching just the opposite about Taft simply because he wants to get back into office himself. Secondly, they figure that the present political agitation by Roosevelt and LaFollette is simply a scramble for office on the part of certain disgruntled political elements, and that the agitation, if continued, will only result in business depression. On the other hand, they have reached the conclusion that the re-election of President Taft, with his safe, steady hand at the helm, will insure a revival of prosperity with work and good wages for all. The workingmen are getting tired of sensationalism. They want progress, but they want it along sane lines."

ALL YOU NEED IS A CASCARET TONIGHT

No Sick Hadache, Bilious Stomach, Coated Tongue or Constipated Bowels' by morning.

Turn the rascals out the headache, the biliousness, the indigestion, the sick, sour stomach and foul gases—turn them out tonight and keep them out with Cascarets.

Millions of men and women take a Cascaret now and then and never know the misery caused by a lazy liver, clogged bowels or an upset stomach.

Don't put in another day of distress Let Cascarets cleanse and regulate your stomach; remove the sour, undigested and fermenting food and that misery-making gas; take the excess bile from your liver and carry out of the system all the decomposed waste matter and poison in the intestines and bowels. Then you will feel great.

A Cascaret tonight will surely straighten you out by morning. They work while you sleep. A 10-cent box from any drug store means a clear head and cheerfulness for months Children love to take Cascarets because they taste good never gripe or sicken.

ELKS LODGE WILL HAVE INSTALLATION

At the regular meeting of Coshocton Lodge No. 376 B. P. O. Elks Monday evening the officers elected for the coming lodge year will be installed by District Deputy Howard Robinson. Other business of importance will also come before the meeting and itis the earnest desire of the officers that a full attendance be present.

All members of the lodge are requested to meet at the lodge rooms Sunday evening at 6:30 o'clock to attend services at the Trinity Episcopal church. Rev. A'bus, rector of the church has prepared a special service and all members are urged to attend

MISS HAXTON WRITES CLEVER LITTLE POEM

Miss May B. Haxton, the popular teacher of the Chestnut Grove school in Virginia township, who gives up her work there this month has written a clever little poetical valedictory It folows:

Parting.

My pupils dear and friends so true
It is with a sad and aching heart,
That I behold the day so near
When you and I must part.

Many a pleasant day we spent
In that old school room true;
And hope besides the pleasure
We have gained some knowledge too.

You well may know my patience
Has oftentimes been tried,
By learning slow, or doing wrong
I tried to see the brightest side.

Our books will all be laid away
While we enjoy vacation days;
The days will swiftly pass away
In many pleasant pleasure ways.
Perhaps I may be many miles away
My thoughts will soon return again;
Recollecting the days I spent with you
And the kindness shown me then.

So good bye, good bye to one and all
If on earth we meet no more;
Let us pray, we may meet again
Where parting is forever o'er.

Is Brought Home

Mrs. Andrew Hartman, of Sycamore street who was operated upon three weeks ago in the Mt Carmel hospital in Columbus, was brought home this morning from the hospital very much benefited from the stay there.

Dan Meek arrived home Friday from Ann Arbor, Mich., where he is attending school at the University of Michigan.

Age Want Ads Deliver the Goods.

As a Spring Medicine Hood's is King

"For all the troubles I have had Hood's Sarsaparilla surely is the king. I have taken it at different times in the past three years when I have suffered from catarrh and stomach troubles, and have always found it a grand medicine. My stomach is very much better than it was, and as a spring medicine, too. I know that no one can do any better than to take Hood's Sarsaparilla. My husband and I have reason to recommend it cordially, and we also think very highly of Hood's Pills, which we always intend to keep in the house." Mrs. E. R. Plummer, 387 Union Ave., Laconia, N. H.

Thousands of intelligent and economical men and women have come to know by experience the great value of Hood's Sarsaparilla, and to regard it as "common sense" to use this proprietary medicine in many diseases and ailments.

Hood's Sarsaparilla is made by a peculiar combination, proportion and process, giving it peculiar curative power. Roots, barks and herbs that are great specifics, and are gathered at the seasons of the year when their medicinal juices are most abundant in them, and that are properly cured, are its most prominent and effective ingredients.

Hood's Sarsaparilla has accomplished more radical and permanent cures of scrofula, eczema, rheumatism and other blood diseases, and of low or run-down conditions of the system than any other medicine we know of. It is agreeable, effective and economical.

LOCAL MEN BUY NYBERG AUTOS

George Barnes and J. C. Baughman have purchased Nyburg motor cars, made in Anderson, Ind. The two men returned Friday from Anderson after making arrangements for the cars to be shipped here at once. George Barnes has purchased a roadster type, capable of attaining 60 miles an hour and Mr. Baughman has purchased the same car, except that it has a touring car body.

LOANS on your personal note; easy payments; add. P. O. box 285, Coshocton.

CHICHESTER'S PILLS

THE DIAMOND BRAND.
Ladies! Ask your Druggist for Chi-ches-ter's Diamond Brand Pills in Red and Gold metallic boxes, sealed with Blue Ribbon. Take no other. Buy of your Druggist. Ask for CHI-CHES-TER'S DIAMOND BRAND PILLS, for 25 years known as Best, Safest, Always Reliable

SOLD BY DRUGGISTS EVERYWHERE

A great many are taking advantage of our Special Prices this week on Foodstuffs.

Are You?

SQUARE DEAL CO.
Balch Bldg., 618 Main St.

Insure Your Live Stock Against Death From any Cause

IN

THE INDIANA AND OHIO LIVE STOCK INSURANCE CO.

Mares During Foaling Period.

Jacobs & Armstrong, Agts
Cit. 354, Bell 253 Coshocton, O.

SEE

Glenn O. Boyd

FOR FIRE

INSURANCE

Office, Hunt Building
Phones --Citizens 547, Bell 663

Loans

From $5 and up to working people on their own personal note. If in need of money see us. We can name you terms which are unequaled by any other company in Coshocton. Send us this filled out, and our agent will call

50c weekly payment on a $25.00 loan

Name . . . .

Street No. . . . .

People's Finance Co.

Room 3, Memorial Bldg.,
ZANESVILLE, OHIO

BacK at the Old Stand
THE OAK BARBER SHOP
First class in every respect
Under Siegrist & Williams'
C. W. ROBERTS, Proprietor.

Age Want Ads Deliver the Goods.

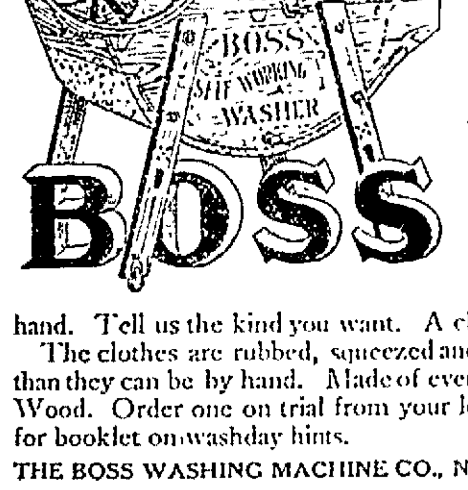

The Washing Machine that Really Washes Clothes Clean

THIS is the famous "Boss"—the machine with the mechanical wash-board improved by the high speed, fly wheel attachment. Can be operated by Electric, Water or Engine Power as well as by hand. Tell us the kind you want. A child can easily run it.

The clothes are rubbed, squeezed and thoroughly washed, far better than they can be by hand. Made of everlasting Louisiana Red Cypress Wood. Order one on trial from your local dealer. Write direct to us for booklet on washday hints.

THE BOSS WASHING MACHINE CO., Norwood Station, Cincinnati, Ohio.

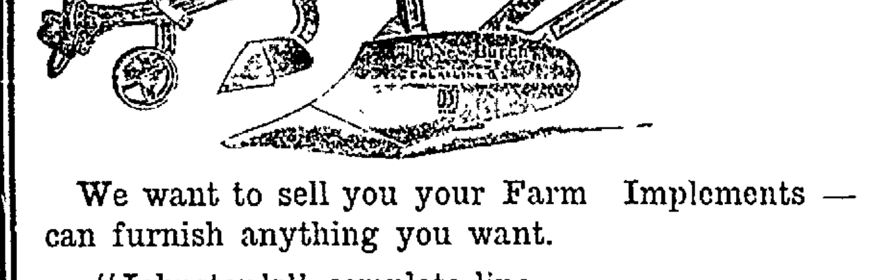

We want to sell you your Farm Implements—can furnish anything you want.

"Johnston's" complete line
SYRACUSE PLOWS complete line.
MILBOURM WAGONS complete line.
We can save you money on these goods.

The Coshocton Hardware Co.

Home Lighting Recipe

ADAPTED TO SIX ROOM APARTMENT.

You can figure your own light bills if you know the actual current consumption of each lamp

If your lamps have not a pasted slip on them showing the current required in watts printed thereon, we say, throw it out in the backyard. Hear it crack. The crack denotes the death knell to the old carbon lamps. New and modern lamps have the wattage consumption stamped on them and you may sit down and figure your light bills just as easy. Suppose you do not happen to have any little folks and need not burn a light all night, but have friends drop in every few evenings, then figure as follows

AVERAGE MONTH.

No.	Watts	Candle Power			Watts
1	18	15	Lamp Porch 30 nights	5 min each	[illegible]
1	18	15	Reception Hall 30 night	1 hr	540
2	40	32	Lamp Living Room 30 nights	1 hrs.	2400
2	25	20	Lamp Dining Room 30 night	1 hr	750
1	25	20	Lamp Kitchen 30 nights	1 1-2 hrs.	1125
1	18	15	Bath Room 30 nights	1-2 hr	270
3	25	20	Sleeping Room 30 night	1-2 hr.	1125

Total consumption 30 days . . . 13455
[illegible] K. W. at 10c . . . $1 35
Less [illegible] per cent discount . . . 07

$1 28

Average daily cost about 4 cents. Can you afford to be without it? We will be glad to install a modern equipment in your apartment on 30 days trial

You can not expect to affect a saving on your light bills by using only a few Mazda Lamps in your home. Equip it throughout. Then should you allow a lamp to burn long hours, your bill will not frighten you. Should you continue to use the old carbon lamps your bills will be just three times as much as they should be.

The Coshocton Light & Heating Company

See the new Maxwell Mascotte—the Great American Family Car

The Maxwell Mascotte is a big, stylish, well-built car for the family man. It meets a long-standing demand for a *real* family car at less than $1000.

In its design are embodied the same mechanical construction and materials—the same Maxwell qualities that won the Glidden Tour. This means a dependable car, efficient at all times.

Maxwell reliability and durability are endorsed by 49,000 Maxwell owners. The New York State records also prove these qualities—91 per cent of Maxwell cars registered in 1905 being again registered in 1911, showing seven years' continuous usage.

The Mascotte is just the car required by the family man—and at a reasonable figure. It is unequaled by any other car selling within $200 of its price.

This price is the result of great purchasing power, unequaled manufacturing facilities and quantity production of the United States Motor Company.

Maxwell Mascotte $980

This year's Glidden Tour furnished the hardest test of automobile efficiency on record. Maxwell was the *only* team to finish the gruelling contest with a *perfect* score.

Four Maxwells finished the 1454-mile contest *without a penalty*, winning all trophies. In competition with practically every other American motor car, regardless of price, Maxwell team was *the only one* to show 100 per cent efficiency all the way. Through heavy mud and sand, swollen streams, storm-flooded Appalachian Mountain roads—Maxwell proved its *reliability under all conditions*.

This is the car for you—the family man, the real backbone of the nation—and we want you and your family to come and ride in it. See for yourself its handsome appearance—its high-grade character. If you cannot call today, make an appointment. In the meantime, write for "The Story of the Glidden Tour," "How to Judge an Auto," and the advance 1912 catalog.

United States Motor Co.
Maxwell Division
3 West 61st St. New York

Sold by
GEORGE A. SIEGRIST,
Coshocton, Ohio.

Maxwell
"American Touring Champion"

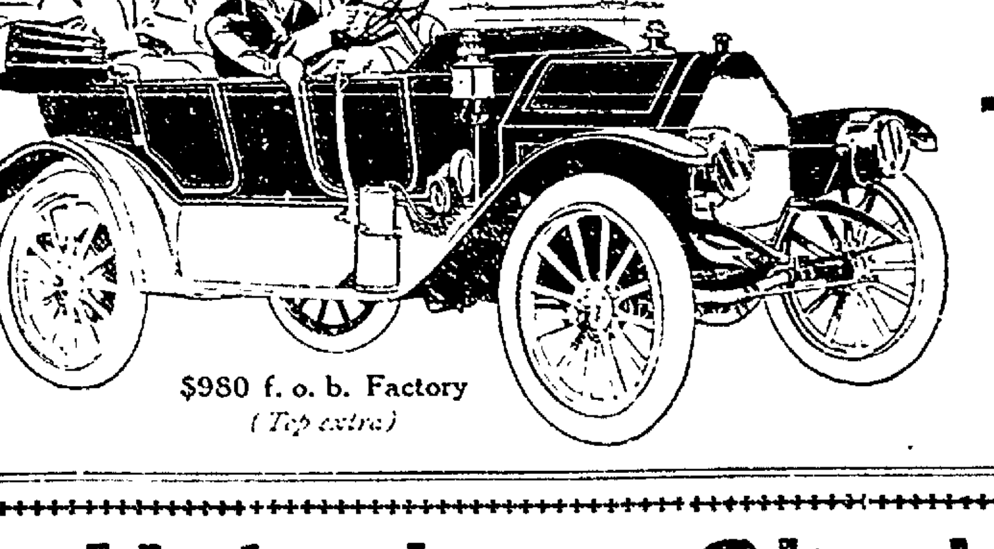

$980 f. o. b. Factory
(Top extra)

The Best Light for the Home. **Welsbach Reflex with Holophane Shade.** The Gas Co.

NewspaperARCHIVE® NewspaperARCHIVE®

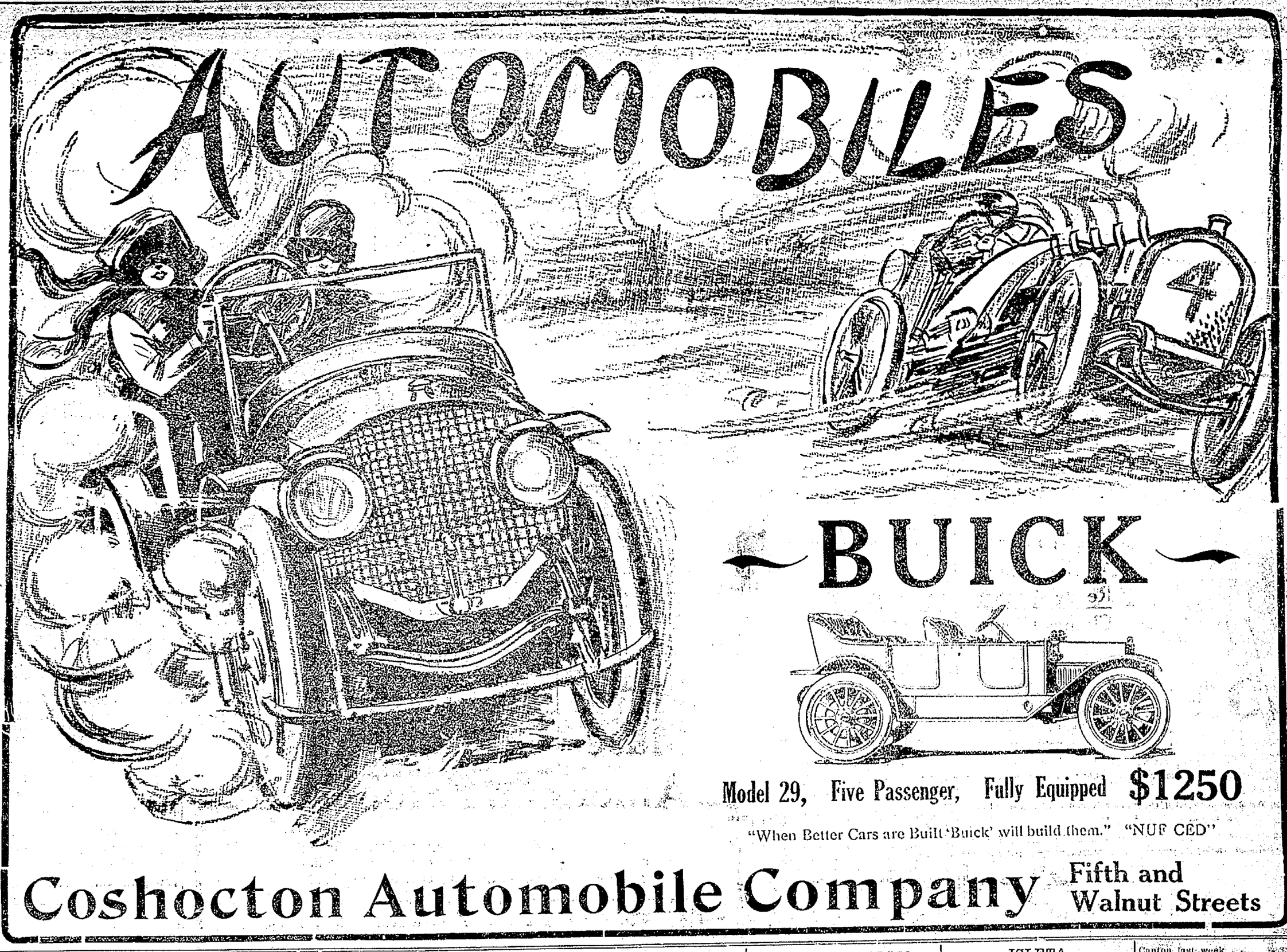

PROHIBS NAMED M'CORMICK FOR STATE TREASURER

Coshocton Man Is Placed On Ticket at State Convention

Delaware, April 6—Rev. Daniel A. Poling of Columbus, field secretary of the Ohio Christian Endeavor Union, was an easy winner in a field of four for the Prohibition gubernatorial nomination. The remainder of the ticket is as follows:

Lieutenant governor, Rev. J. T. N. Braithwaite, Ottawa county.

Secretary of State, Addison Taylor, Scioioville.

Auditor of State, J. H. Ferguson, Delaware

Treasurer, M. H. McCormick, Coshocton county.

Attorney general, Frank M. Mecartney, Columbus

Judges of the supreme court, H. L. Peeke, Sandusky; E. J. Finney, Toledo.

Clerk of the Supreme Court, J. C. Keiser, Belmont

Board of public works, George W. Mace, Greenville; F. H. Shelton, Columbiana county.

Commissioner of common schools, J. J. Ashenhurst, New Concord.

Dairy and food commissioner, Samuel D. Himes, Dayton.

Christ in Preamble

For more than two hours the delegates held a vigorous debate over the reference which should be made in the preamble of the platform to the divine power in government—whether or not specific reference should be made to Jesus Christ. By a vote of 61 to 55 they put the words "recognizing Almighty God, revealed in Jesus Christ, as the author of civil government and the ruler among men," in place of "the Prohibition party recognizing the divine author of government as the rightful ruler of the nations of the earth."

The platform demands the defeat at the polls of any license provision submitted by the present constitutional convention, the rejection of the policy of local option, and the absolute prohibition of the manufacture, importation and sale of intoxicating liquors as beverages; the retention of the Bible in the public schools; the strict enforcement of law, instead of the official tolerance and practical license of the social vice, with its traffic in girls; equal suffrage; the initiative and referendum; election of United States senators by direct vote; uniform marriage and divorce laws; protection of the youth against the oppression and unrighteous tendencies of industrial life; equitable graduated income and inheritance taxes; the preservation of the American Sabbath; the establishment of courts of arbitration for the adjustment of difficulties in the industrial world; the establishment of a national commission for the regulation of the entire banking system of the country; opposition to the waste of forest and mineral resources; the creation of a permanent tariff commission; changes in Ohio supreme court practice, so that every case will be tried on its merits, much delay eliminated and much of the present expense avoided.

Miss Grace Riley will spend Easter at her home in Canal Dover. Miss Ethel Kuntz will accompany her.

Despair and Despondency

No one but a woman can tell the story of the suffering, the despair, and the despondency endured by women who carry a daily burden of ill-health and pain because of disorders and derangements of the delicate and important organs that are distinctly feminine. The tortures so bravely endured completely upset the nerves if long continued.

Dr. Pierce's Favorite Prescription is a positive cure for weakness and disease of the feminine organism.

IT MAKES WEAK WOMEN STRONG, SICK WOMEN WELL.

It allays inflammation, heals ulceration and soothes pain. It tones and builds up the nerves. It fits for wifehood and motherhood. Honest medicine dealers sell it, and have nothing to urge upon you as "just as good." It is non-secret, non-alcoholic and has a record of forty years of cures. ASK YOUR NEIGHBORS. They probably know of some of its many cures.

If you want a book that tells all about woman's diseases, and how to cure them at home, send 21 one-cent stamps to Dr. Pierce to pay cost of mailing *only*, and he will send you a *free* copy of his great thousand-page illustrated Common Sense Medical Adviser—revised, up-to date edition, in paper covers. In handsome cloth-binding, 31 stamps. Address Dr. R. V. Pierce, Buffalo, N. Y.

I. & R. FRIENDS ARE CANDIDATES

Bigelow and Thirty of Con-Con to Try For General Assembly

Columbus, April 6.—Rev. Herbert S. Bigelow of Cincinnati, president of the constitutional convention, and approximately 30 of the convention delegates, all of whom are friends of the initiative and referendum, have entered into an agreement which will probably result in each being a candidate for election to the next general assembly, according to announcement made here today. Announcement of the agreement immediately laid at rest the talk of President Bigelow being a candidate for the governorship on the Democratic ticket.

Awaiting a final decision as to whether they will be legislative candidates, from several members of the convention, announcement of the names of the delegate-candidates will not be made public until some time next week. The campaigns of the delegates will be made on an iniative and referendum platform.

AGE AD MAN TO GO WEST

J. R. Hough To Be Succeeded By Albert L. Allen

Albert L. Allen, who is well known among Coshocton advertisers will assume the management of the local advertising of The Daily Age Monday April 15, succeeding John R. Hough who is compelled to resign because of his health. Mr. Hough, since coming to Coshocton the first of the year, has made hosts of warm friends who regret that the condition of his health is such that he must seek a new climate. He and Mrs. Hough expect to leave next week for the far northwest, seeking a higher and drier climate. He is an affable gentleman and a capable advertising man. Mr. Allen needs no introduction to Coshocton merchants. He is a clean cut and business-like young man, who has had experience on Pittsburg and other newspapers, and is well equipped to look after the needs and desires of Coshocton advertisers.

LORENZ WILL FILED TODAY

The will of the late Gabriel Lorenz was filed in probate court Saturday morning.

By the terms of the will it is ordered that a monument costing not more than $200 be placed at the head of Mr. Lorenz's grave and his debts be paid. The widow gets all the household goods, cooking utensils and seven shares of preferred stock in the H. D. Beach Co. She also gets all the real estate to hold during her natural life. The rest of the property is to be divided between the children.

Two sons, John A. Lorenz and Rudolph H. Lorenz are named executors.

The will is dated May 13, 1907.

HAM AND EGGS IS BREAKFAST EASTER MORN

Easter will find Coshocton well prepared for a proper observance of the day. Of course the style parade will be one of the big features of the day and will be second only to the many special services which have been prepared.

The day will be anything but an eggless one. Eggs by the hundred dozen are stored in the groceries Saturday and price for quick selling. It was feared Friday that because of the high water covering some of the country roads there would be a scarcity of eggs but Saturday morning they literally rolled in.

Merchants have also made preparations with lathe stock of candy and chocolate covered eggs. These and the imitation "bunnies," chickens, ducks and other novelties are finding ready sale.

Scores of shoppers looking for an Easter suit or an Easter bonnet flocked to Coshocton Saturday. The Walhonding local pulled into the Penn station Saturday morning with every coach full and the platforms crowded. Other trains brought scores of shoppers to town and business all day was lively.

Tomorrow is the day for ham and eggs. This is the official breakfast for Easter Sunday morning and must be the guide to break the long Lenten fast in the strictly proper way

Prof. Everett Preston has returned to his school at Lima.

NOW FEAR MAN MET FOUL PLAY

Dresden River Captain Is Still Missing After Two Weeks

Since the sudden disappearance of Capt. F. M. Walker of Lockport near Dresden two weeks ago tomorrow, no word has been heard of him and his whereabouts still are a mystery although every channel of investigation has been exhausted. His daughter Mrs. M. A. Cesner of Dresden has been exhausted. His daughter Mrs. M. A. Cesner of Dresden now fears that her father has either met with foul play or has probably taken his life into his own hands.

Captain Walker left his home the day following his going over the Ellis dam with a fleet of river boats which he was towing down to Zanesville.

C. Heiman for Plumbing.

Takes Position Here.

W. A. Lippincott, of the Woolworth store of Cleveland has arrived here to be assistant to Manager Harry Bostwick of the local Woolworth (Kirby) store.

A HEALTHY, HAPPY OLD AGE

May be promoted by those who gently cleanse the system, now and then, when in need of a laxative remedy, by taking the ever refreshing, wholesome and truly beneficial Syrup of Figs and Elixir of Senna, which is the only family laxative generally approved by the most eminent physicians, because it acts in a natural, strengthening way, and warms and tones up the internal organs without weakening them.

It is equally beneficial for the very young and the middle aged, as it is always efficient and free from all harmful ingredients. To get its beneficial effects always buy the genuine, bearing the name of the company—California Fig Syrup Co.—plainly printed on the front of every package.

ISLETA

ISLETA, April 6.—The body of Mrs. Flora Carman who died in Columbus was brought here Friday and buried in the Waggoner cemetery.

Mrs. Harry Leslie who has been visiting here for the past week returned Thursday to her home in Denver, Colo.

A. V. Cole went to Columbus Friday.

Mrs. S. C. Lapp and son, Wilbur went to Conesville to visit relatives FrFriday.

Mrs. Sylvia Babcock visited friends in Newcomerstown Friday.

Mrs. O. W. Sergeant was in Newcomerstown Thursday.

Mr. and Mrs. Burr Norris visited friends in Newcomerstown Thursday.

Mrs. Jacob Geese spent part of last week with her daughter, Mrs. Howard Beeks at Newcomerstown.

James Harstine shipped a carload of sheep and hogs Thursday.

Charles Hockenbracht has purchased a fine new coaster-brake bicycle. It is specially equipped with G. & J. clincher tires and other refinements.

Miss Bernice Sergeant visited the West Lafayette high school Thursday.

Mr. Mohlwend will make some repairs on his grain warehouse here soon.

Mr. and Mrs. John McAllister and son have moved to the Starker farm.

Mrs. Starker and son Jerry have moved to Newcomerstown.

Mr. Porter and family of Lafayette township have moved to the Grant Emerson house.

Almost A Miracle.

One ofthe most startling changes ever seen in any man, according to W. B. Holsclaw, Clarendon, Texas., was effected years ago in his brother. "He had such a dreadful cough," he writes, "that all our family thought he was going into consumption, but he began to use Dr. King's New Discovery, and was completely cured by ten bottles. Now he is sound and well and weighs 218 pounds. For many years our family has used this wonderful remedy for Coughs and Colds with excellent results." It's quick, safe reliable and guaranteed. Price 50 cents and $1.00. Trial bottle free at C. W. Ferguson of Roscoe, and C. E. Anderson.

CHILI

CHILI, April 6.—Charles Voltz was at Coshocton Thursday on business.

Harvey Schlarb and Arthur Hoffman were at Orville and Wooster, last week, where they purchased a carload of new buggies.

Ben Baker expects to move to his new farm next week.

Henry Geib spent several days at Canton last week.

Miss Mabel Feller of Canton spent a few days with relatives here this week.

Howard Ewing of Coshocton was here on business Thursday.

Lem Davis left for Guernsey county last Tuesday.

James Leavengood who has been on the sick list for some time is improving rapidly.

Sore Throat

Sloan's Liniment is an antiseptic remedy for inflammatory diseases of the throat and chest. For sore throat, croup and asthma it gives quick relief.

SLOAN'S LINIMENT

is also good for cough or cold.

A. CLINE, of Waldo, Ohio, writes:—"I had a severe sore throat and for four days could not swallow, as my throat had swelled very much. I used four drops of Liniment on lumps of sugar and let it dissolve on my tongue, and in eight hours I was completely cured."

At all dealers. Price 25c., 50c. & $1.00.

Dr. Earl S. Sloan - Boston, Mass.

Style is King

Our new Spring Shoes are the latest in style.

Men's tan calf shoes, button or lace, price, from $3.00 to $5.00

Ladies' tan calf, button shoe, priced at $3.00 and $3.50.

Ladies' black velvet button shoe, two styles, priced at $3.00 and $4.00.

Brendel Bros.

FITTERS OF FEET

NEWSPAPERARCHIVE® NEWSPAPERARCHIVE®

THE DAILY AGE

Founded 1825

Published Every Evening Except Sunday by

THE AGE PUBLISHING COMPANY

Selby Building, Coshocton, O.

Entered at Postoffice at Coshocton as second class matter.

MEMBER OF OHIO SELECT LIST OF DAILY NEWSPAPERS

Representatives

ROBERT TOMES

116 Nassau St., New York City

ALLEN & WARD

30 N. Dearborn St., Chicago.

Both Phones No. 182.

Subscription Rates

By mail, 25 cents the month, 100 days $1.00; $3.00 the year: payable in advance. Paper discontinued when time expires without exception.

By carrier, 10 cents the week delivered to any part of Coshocton or Roscoe.

Subscribers will greatly facilitate th delivey of The Age by immediately reporting any irregularity to the circulation department.

The Daily Age's Circulation is certified by the Association of American Advertisers.

The United Publishers Association of New York City has investigated, and certifies to, the circulation of this publication. These facts have been established, and guaranteed to advertisers.

Arthur Koppell
PRESIDENT

SIMPLE LOGIC

There appears to us to be a very simple and reasonable answer to the query anent the high price of living. Two facts are being borne home in every civilized country of the globe: the cities are growing larger at the expense of the country districts; and the price of living is steadily increasing. The one is the cause of the other just as surely as the tide follows the moon. Right here in Coshocton county if we are reliably informed, there are no less than 25 farms, good, productive farms, that are more or less abandoned because people cannot be found to tenant them. Coshocton county's census showed infinitisimal gain the last ten years; while the city showed an enormous gain. The city grows and the country loses. What results. More mouths to feed, less hands to hoe and grow. Natural result is the increase of the price of living. More people are trying to buy potatoes than there are potatoes in market and so the price ascends. The Republican party, Democratic, or Socialist, has nothing whatever to do with the question; the tariff has nothing to do with it; we are convinced reciprocity would not affect it. It is the old truism of supply and demand. The back to the farm movement must grow fast or the end is not yet.

MAY SPLIT

It is to be hoped that the miners and operators of the hard coal fields, keep their heads, and do not split on some foolish little argument, compared with which the real issue is as a mountain. Reports from the anthracite field are disquieting. It is reported that some of the hot heads on both sides are manifesting a spirit of unfairness and deviltry. They are looking for a chance for a break. When a man goes looking for trouble, he generally finds it. He doesn't have to hunt long. But the common people are as much interested in peace and prosperity in the coal fields, almost as much as the men and operators themselves. They have their rights too that must be hearkened to. Let there be honorable peace with sensible business like arrangements. The anthracite miners are not showing the business judgment: that the men of the bituminous field are.

THE I. W. W.

The new force in labor circles is one more to be feared than anarchy and socialism rolled into one. It is distinctly against trade unionism as much as it is against capital. It is called the "Industrial Workers of the World"—and headed by Haywood, the man who was on trial for the murder of Steunenberg, it has precipitated more trouble than anything of recent years in labor circles. Beside Haywood John Mitchell looks like a reactionary and Samuel Gompers a standpatter. Haywood openly advocates force, coercion, and absolutely no trade agreements with operators or manufacturers. He would do away with capital at one fell blow and have labor paramount; have every man reap the things he himself makes; let the laborer have the luxuries he makes and sells to others. Utopian, surely. We all of us love to dream, when we can have this, that or the other comfort and luxury. But we have to grow into those things. It cannot be snatched as Haywood would have it. The man is the most dangerous firebrand flaming today. He preaches riot and confiscation.

Walker & Lawrence
"A Good Place To Buy Good Shoes"
The Kyng B Baby Shoe
The Shoe with the smooth Inside

DOCTORS FAILED. RESTORED BY PERUNA.

Catarrh of the Lungs Threatened Her Life.

Miss Ninette Porter, Braintree, Vermont, writes: "I have been cured by Peruna.

"I had several hemorrhages of the lungs. The doctors did not help me much and would never have cured me.

"I saw a testimonial in a Peruna almanac of a case similar to mine, and I commenced using it.

"I was not able to wait on myself when I began using it. I gained very slowly at first, but I could see that it was helping me.

"After I had taken it a while I commenced to raise up a stringy, sticky substance from my lungs. This grew less and less in quantity as I continued the treatment.

"I grew more fleshy than I had been for a long time, and now I call myself well."

The county grange is going to give valuable cash prizes for the best corn raised by any boy under 20 in the county. That ought to bring forth a field of lively candidates as well as several fields of likely corn.

The state bureau reports Ohio wheat is in bad shape. No Ohio farmer needed a telegram from the bureau to inform him of that lamentable fact.

Any person without a new Easter suit will be excused if he stays in be late and retires early.

Another banquet is in the air. We trust the effects will be lasting and of far reach

SAYS UNCLE HIRAM.

The hen with a lucky left hind foot is the patron saint of tomorrow.

Everyone is now taking a thorough, laxative Spring remedy. Clean and clear your blood and system with Hollister's Rocky Mountain Tea, greatest Spring purifier and cleanser. 35c. Tea or Tabs
C E Anderson.

Wm. Corder, Plumbing. Both phones.

SAGE OF THE AGE.

The flood has done seven millions damage in the south.

Almost as dangerous as some people's tongues

Tomorrow's the excuse for many a hat

Sent any post cards yet?

Better hurry

This evening is the busy time for the rabbits

If Morgan can stop the Turco war, why not have him take a hand at the Memphis flood?

Horse sales appear to be numbered

They draw people to town, too

Ah, but those are the whist players.

Not whisk; whist.

Teddy's train had a narrow escape from a recall.

AGE WANT ADS
Read for Profit---Use for result

TEN YEARS AGO.

From The Age of April 6, 1902.

The price of fresh meat has gone soaring, and Coshocton is paying more for meat than in a great many years. The advance is two and one half cents a pound, which means much to the man who eats meat.

At the meeting of the Agricultural society Saturday the suggestion that a bench show be held in connection with the fall met with favor and if arrangements can be made with the owners of good dogs, the plan will be carried out.

The most important cocking main of the season will be pulled off in this vicinity in the near future Roscoe and Newcomerstown birds are to take part, fifteen birds for each side and $50 a fight Already a considerable amount of money has been wagered on the outcome

Political Announcements

For Representative

Editor Age—Please announce my name as a candidate for Representative to the Ohio general assembly, subject to the Coshocton county Republican primary, May 21.

C. R. BELL

For Probate Judge.

Editor Age: Please announce my name as a candidate for probate judge (second term) subject to the Republican primary election.

Frank Ashman.

For Sheriff.

Please announce my name as a candidate for sheriff, subject to the Republican primary election, May 21.

P. B Johnston.

For Recorder.

Editor Age: Please announce my name as a candidate for county recorder, subject to the decision of the Democratic primary election May 21, 1912.

Wm. B. Evans.

For Prosecuting Attorney

Editor Age—Please announce my name as a candidate for prosecuting attorney subject to the decision of the Republican primary election, May 21.

Charles G. Williams.

For Surveyor.

Editor Age: Please announce my name as candidate for the office of county surveyor, subject to the decision of the Republican primary election.

George B. Akeroyd.

Common Pleas Judge

Editor Age:—Please announce that I will be a candidate for my second term as common pleas judge in the sub-division subject to the decision of th Democratic judicial convention of this district Sam Nicholas.

For Commissioner.

Editor The Age: Please announce my name as candidate for county commissioner (second term) subject to the decision of the Democratic primary to be held May 21, 1912.

Henry T. Clark.

For Recorder.

Editor Age: Please announce my name as candidate for the nomination for county recorder, subject to the decision of the Democratic primary election, May 21.

Chas. Cottom.

"THE HEIR APPARENT" AT THE UTAHNA THEATRE

"The Heir Apparent," a regular "Prince of Zenda" story, is the big feature film at the popular Utahna theatre this afternoon and evening. It tells a story of love behind a throne, the features being a strikingly beautiful American girl, who is seen, loved and wooed, by the handsome young duke. She does not know his rank and title, but at the great festival saves his life, striking an assassin's hand just as he is about to shoot him down. The story bristles with love and adventure, and all the regal splendor of a European court The American girl, as always, wins, and is a heroine worth while. Money and brains have been expended on this film It is one of the most fascinating yet secured at a local theatre Remember, the comfortable Utahna never charges more than 5 cents Take the children tonight, and attend it yourself. It is a film worth while The usual number of reels of course, with some specially comical ones

SAVED DAUGHTER'S LIFE

This Father Refused to Let His Daughter Die.

Here is a story with a moral that many parents might take to heart:

"My daughter was very pale, nervous thin, and suffered with severe pain in her back, so that we took her out of school Her flesh became blue and she could not retain her urine I spent over $100 for medicines, but she grew worse Finally I bought a bottle of Thompson's Barosma and she began to grow better right away Five bottles of Thompson's Barosma made a complete cure and today she is a perfectly healthy girl Thompson's Barosma saved her life, for she was failing so fast that death was not far off"—Frank D. Meeder, Pleasantville, Pa

If you are troubled with backache, sideache, weakness in the back, or any liver or kidney trouble, then it's time for Thompson's Barosma.

Page & Lorenz sell Thompson's Barosma in two sizes, 50 cents and $1, and they guarantee it to cure Bright's disease, high colored urine, bed-wetting, and all other kidney and liver diseases. It will make anyone vigorous in a few weeks, because it is a great tonic and maker of rich red blood. All druggists.

TAFT INSISTS ON AID TO FARMERS

Says Deparment of Agriculture Work Must Go On.

LABORS FOR CONSERVATION.

Farreaching Legislation Administered by Scientists of Rank Brings Good Results to Tillers of Soil—Food and Drugs Act Upheld to the Letter.

In his inaugural address President Taft called attention to the deficit then existing in the revenues and the consequent necessity for rigid economy in expenditures. However, the president singled out the department of agriculture as an exception. He said, to quote his exact words, "In the department of agriculture the use of scientific experiments on a large scale, and the spread of information derived from them for the improvement of general agriculture must go on." This view the president has steadily maintained, and repeatedly has urged appropriations for the work of the department.

In his comprehensive message on conservation President Taft said, "The feature that transcends all others, including woods, waters, minerals, is the soil of the country," and that all means at the government's disposal should be used to conserve the soils, adding, "a work of the utmost importance to inform and instruct the public on this chief branch of the conservation of our resources is being carried on successfully in the department of agriculture."

Reports made recently to Secretary Wilson of the department of agriculture by the heads of his bureaus justify this solicitude on the part of the president for the department. In calling for these reports the secretary asked that they be brief and that they mention notable achievements of the last five years only, inasmuch as that period is really the period of fruition in the department, the period during which, owing to the broad foundations previously laid by the training and grouping of many corps of scientific men, by securing farreaching legislation, by gathering together masses of statistics and other information, by providing scientific and other equipment, it has been possible to produce most marvelous results for the common good of the people.

Taft For Conservation.

In his conservation message President Taft emphasized the importance of the maintenance of the forests and urged their scientific treatment "so that they shall be made to yield a large return in timber without really reducing the supply," and in other messages he pointed out the necessity of reforestation. In accordance with these views much available work has been done in protecting the national forests and by researches in the laboratory of the department at Madison, Wis., and in the past five years the work of reforesting burned over areas has proceeded at the rate of 15,000 to 30,000 acres a year The department take justifiable pride in its forest work, considering the administration of 100,000,000 acres of land protected and managed for the public benefit a great achievement

Since Jan 1, 1907, when the food and drugs act went into effect, more has been done to provide a good, clean food supply than in all the preceding life of the nation. A wonderful change has also been effected in the character of the drugs on sale. The department has a trained force of inspectors and chemists doing excellent work in all parts of the country in behalf of pure foods and pure drugs. This salutary law, however, needs amendment, as the supreme court held in May, 1911, that its provisions, to quote President Taft's words in his vigorous message to congress a month later, "do not cover the knowingly false labeling of nostrums as to curative effect." The president added: "An evil which menaces the general health of the people strikes at the life of the nation. In my opinion the sale of dangerously adulterated drugs * * * constitutes such an evil and warrants me in calling the matter to the attention of the congress."

Work of Soil Mapping.

Of importance to the farmer has been the work carried on in the past five years of soil mapping and classification, so that now the area included is 407,000 square miles, or nearly 41,000,000 acres. The value of this work is incalculable.

Disseminating the valuable information acquired by the department has proved a wonderful work. Practically 200,000,000 publications have been distributed since Secretary Wilson assumed control of the department, and more than half (103,598,100) of that number have been distributed within the past five years.

Other work accomplished by the department includes a comprehensive system of weather warnings and forecasts, the meat inspection service in which 2,500 experts are employed, who see that every pound of meat sent interstate is fit for human food, protection of live stock, the checking of rodent pests, the destruction of noxious insects, the conservation of water supplies, the building and care of public roads and the policy for better farmhouses, so that every dollar expended in the prosecution of this work in its numerous phases has brought back a hundred fold to the people.

"It thirsts and burns for distinction and, if possible, it will have it. Is it unreasonable, then, to expect that some men, possessed of the loftiest genius, coupled with ambition sufficient to push it to the utmost stretch, will at sometime spring up among us? And when such a one does, it will require the people to be united with each other, attached to the government and laws, and generally intelligent, to successfully frustrate his design.

"Distinction will be his paramount object, and although he would as willingly acquire it by doing good as harm, yet nothing left in the way of building up he would sit down boldly to the task of pulling down. Here then is a probable case, highly dangerous."

—From Mr Lincoln's Speech before the Young Men's Lyceum, Springfield, Ill.

—From the Omaha Daily Bee, March 19, 1912.

PILES CURED AT HOME BY NEW ABSORPTION METHOD

If you suffer from bleeding, itching blind or protruding Piles, send me you address, and I will tell you how to cure yourself at home by the new absorption treatment; and will also send some of this home treatment free for trial, with references from your own locality if requested Immediate relief and permanent cure assured. Send no money, but tell others of this offer. Write today to Mrs. M. Summers, Box P, Notre Dame

1872 1912

The Commercial National Bank

The success of this bank is in our ability to help our customers to succeed. The best evidence of this is the steady growth of our business. Our resources have increased with the growth of the city, and our facilities have been widely extended until they now embrace every department of modern banking

Start your account now. Every convenience of this strong and perfectly equipped bank is at your disposal.

Total Assets one and one-eighth million dollars.

CATARRH GONE

No More Hawking and Snuffling When You Breathe Hyomei

HYOMEI (pronounce it High-o-me) is guaranteed to end the misery of catarrh.

Breathe it, destroy the catarrh germs, and soon hawking and snuffing will cease.

Breathe it, and crusts will no longer form in the nose; mucus will not lodge in the throat; all inflammation will leave the membrane of the nose and throat and your head will feel clear and fine.

Breathe it for coughs, colds and sore throat; its soothing, healing, antiseptic action is better than all the stomach dosing remedies in creation, and there isn't a particle of opium, cocaine or other habit forming drug in it

Complete outfit, which includes inhaler, $1.00. Extra bottles of HYOMEI 50 cents at C. E Anderson's and druggists everywhere.

REHARD MANAGER OF FLOUR MILL

Lafayette Indicator

Henry Rehard assumed the management of the local flour mill this week.

The firm name of Wm Wilson & Son, will be retained—Mr. Rehard simply acting in the capacity of general superintendent.

Mr. Wm. Wilson will give his entire time to the making of the flour and by-products—going out as sales man whenever the work will permit. Frank Wilson will continue as bookkeeper and will have charge of certain departments of the mill work.

Moving Notes.

Elmer Street is moving his household goods from Newark to this city wher he and his family will make their future home.

Nearly everybody in Coshocton county reads the Daily Age.

THIS WOMAN'S TROUBLES GONE

Terrible Cramps, Dizzy Spells Nervousness, Misery—Her Story of How She Got Well Again.

Hindsboro, Ill.—"Your remedies have relieved me of all my troubles. I would have such bearing down misery and cramps and such weak, nervous, dizzy spells that I would have to go to bed. Some days I could hardly stay up long enough to get a meal.

"The doctor's medicine did me no good so I changed to Lydia E. Pinkham's Vegetable Compound and got good results from the first bottle. I kept on taking it and used the Sanative Wash with it, until I was well again. I think every woman who suffers as I have, could take no better medicine."—Mrs. CHARLES MATTISON, Box 58, Hindsboro, Ill.

Testimony of Trained Nurse.

Cathlamet, Wash.—"I am a nurse and when I do much lifting I have a female weakness, but I take Lydia E. Pinkham's Vegetable Compound and I cannot say enough in praise of it. I always recommend it for female troubles."—Mrs. ELVA BARBER EDWARDS, Box 54, Cathlamet, Wash.

The makers of Lydia E. Pinkham's Vegetable Compound have thousands of such letters as those above—they tell the truth, else they could not have been obtained for love or money. This medicine is no stranger—it has stood the test for years.

American Beauty CORSETS

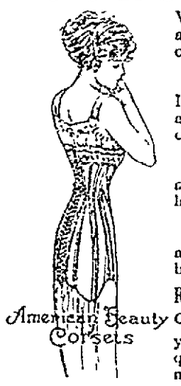

When you purchase a corset you want one that has

STYLE

It is equally important that the same corset be

COMFORTABLE

and if you can also have one that

WEARS WELL

and that corset can be bought at a

REASONABLE PRICE

ONE DOLLAR UP

you have all the requirements of a magnificent corset.

AMERICAN BEAUTY CORSETS

have every one of these excellent features and many more.

Every improvement recommended by fashion is shown in these dainty garments.

For Sale At
"THE GEM"

HATS

for Easter for Men of Taste

HAWES HATS—$3.00—Every feature of dignified style and good taste is found in these spring HAWES DERBIES or Soft Hats, the standard for American gentlemen.

HARRIS HATS—$2—Soft or Derby Hats have gained a prominent following. Made on the same blocks and by the same hands that make a famous $3 Hat. They look the part.

Come in and try on some of the new Spring Shapes.

HATTER
HARRIS
TAILOR

NewspaperARCHIVE®
NewspaperARCHIVE®

Of Interest to Women

Society — MISS ALMA GRAEPER, Editor — Clubs

Mrs. William E. Bridge and children returned to Coshocton Thursday after a very pleasant visit with Mrs. Bridge's sister Mrs. J. W. Montgomery at her home in Columbus.

The members of the K. of P. lodge will hold a dance Monday evening in their quarters in the Gray building. Wright's five-piece orchestra from Columbus will furnish the music for the evening.

Mrs. O. B. Burrier and daughter Lucile and Miss May Baker will go to Zanesville Sunday morning to spend Easter Sunday with relatives.

Mrs. Ethel Smalles will go to Newark Sunday morning to spend the day with her daughter who is the guest of her grand parents, Mr. and Mrs. F. G. Smalles.

Mr. and Mrs. D. C. Crider of Newark will be the guests of Mr. and Mrs. Wm. Huff on Walnut street, Sunday.

Mrs. Ernest Betts (Hazel Familton) and son Byron of Akron are the guests of Mrs. Bett's parents Mr. and Mrs. John Familton at their home in West Lafayette.

Sunday evening at the First Baptist church the cantata "Love Triumphant" a tale of the First Easter Tide will be rendered by the members of the choir. The cantata is adopted from "Tor" a street boy of Jeruselam, by Florence Morse Kingsley, and will be given under the direction of Mrs. Thomas Robison.

Sunday morning at 10:30 the Ordinance of the Lord's Supper will be celebrated and the right hand of fellowship will be extended to those who recently joined the church.

Miss Gertrude Keys of Newark will arrive in Coshocton Saturday evening to spend unday with Miss Henrietta Clark at her home on South Eighth st Miss Keyes was formerly conected with the Ransom dry goods store.

Miss Beulah Stevenson and Miss Hazel Brightwell will go to West Lafayette Sunday and spend the day with Mr. and Mrs. W. W. Dyzer and family.

Clyde Wisenburg of Cleveland will spend Sunday with his parents Mr. and Mrs. Hiram Wisenburg at their home on Sixth street. Mrs. Wisenburg and daughter have been spending the past several weeks in Coshocton.

District 3 of Grace M. E. church will meet Monday evening at the home of Mrs. Manner on Main-st.

The regular open meeting of the Woman's Music club which was to meet Monday evening at the Carnegie library has been postponed. The date will be announced later.

A spelling school and pie social will be given at the Weatherwax school house near Bissfield Friday evening April 12. Miss Gertrude Heft is the teacher.

Miss Mary Gage Mortley's class in voice enjoyed a most delightful evening Friday at her home on South Third street. The affair was the second of the study meetings which are being conducted by Miss Mortley. The topic discussed by Miss Mortley was "Music as a Singable Language." The following numbers were given with Miss Ione Glass as accompanist:

"Good Night," Krogman, Miss Ethel Wicken.

"White Nights," Metcalf, Miss Thelma Armstrong.

"There Little Girl Don't Cry," Sobeski, Miss Bessie Wheeler.

"Stolen Wings," Hammond, Miss Zola McGinnis.

Easter will be observed by the Trinity Episcopal church Sunday with special services. The regular service will be held Sunday morning and special music has been prepared. In the afternoon at 3 o'clock the members of the Sunday school will hold an Easter service and in the evening at 7 the Elks will attend in a body.

Clogged-Up Liver Causes Headache

It's a foolish proceeding to suffer from constipation, sick headache, biliousness, dizziness, indigestion and kindred ailments when CARTER'S LITTLE LIVER PILLS will end all misery in a few hours. Purely vegetable. Act gently on liver and bowels.

Small Pill, Small Dose, Small Price.
The GENUINE must bear signature

Brent Good

THE KODAK CONTEST

Howling Comedy

Shown together with the great mammoth Shriners' parade at Rochester.

ROMANCE OF A GAMBLER

Thrilling, Western

THEIR FIRST MISUNDERSTANDING

Mystic

ADMISSION 5 CTS.

Snyder's Grocery

Leaders in Green Vegetables

Special orange sale for Saturday. Sweet Navel Oranges 45c peck or 2 dozen for 25c.

Radishes
Green Onions
Rhubarb
New Tomatoes
New Beets
Strawberries
Cucumbers
Water Cress
New Potatoes
Celery
Chickens, alive or dressed
Lettuce
New Cabbage
Parsnips
Turnips

No meal is complete without our famous 28c Coffee

THE SNYDER GROCERY CO

Frank C. Ayres, Manager
Phone 21. 223 W. Main St.

HOME ENDORSEMENT

Hundreds of Coshocton Citizens Can Tell You All About It.

Home endorsement, the public expression of Coshocton people, should be evidence beyond dispute for every Coshocton reader. Surely the experience of friends and neighbors, cheerfully given by them, will carry more weight than the utterances of strangers residing faraway places. Read the following:

E. V. Coe, 837 Chestnut-st., Coshocton, Ohio, says: "I found Doan's Kidney Pills to be a good remedy and am glad to speak in their praise. There were pains in my back and kidneys. The kidney action was irregular and the secretions were unnatural. I felt miserable when I began using Doan's Kidney Pills, procured at Siegrist & Williams' drug store and they gave me complete relief."

For sale by all dealers. Price 50 cents. Foster-Milburn Co., Buffalo, New York, sole agents for the United States.

Remember the name—Doan's—and take no other.

Heinz Mince Meat, 2 lbs 25c
Bacon, pound 15c
3 cans Climax Paper Cleaner, 25c

Fresh eggs every morning right from our farm.

L. W. BUTTS & CO.
432 S. 7th-st., Both phones 121

"FOUNTAIN FURNITURE"

Means "GOOD FURNITURE"

Not high priced furniture, but furniture of unusual and wonderfully good quality. People who know, people who have studied inferior construction, people who are critical on designs, all agree that OUR FURNITURE is the most economical to place in their homes. The workmanship and construction in furniture building are as important as design.

The fact that we guarantee everything to be just as represented, should inspire your confidense to make us prove this claim.

Housewives say with pride, "That came from the Fountain" in speaking of the newest and best best pieces of furniture in the home.

Genuine Circassian Walnut, Mahogany and Golden Oak in Most Approved Styles for Living Room, Bed Room, Dining Room and Library.

We extend a cordial invitation to those interested in Spring purchases of furniture to come here and look. We must convince you that our statements are true and that "Fountain" furniture means better furniture than others show.

The Fountain Dry Goods Company

Mr. and Mrs. John Lorenz entertained at dinner at their home on Chestnut street Friday evening. Their guests were Rev. and Mrs. H. C. Graeper and family, Mr. and Mrs. Lester Page, and Mr. and Mrs. Frank Pfous.

Miss Ruth Stacy will entertain the members of the M. S. M. club at the home of Miss Tillie Laurie Monday evening for the pleasure of Miss Carolyn Graeper who leaves Wednesday morning for her new home in Syracuse, N. Y.

Tuesday evening Miss Fern Darnes will entertain for Miss Graeper.

Mr. and Mrs. Maxwell of Coshocton are spending several days with Mr. and Mrs. C. C. Geese at their home on Fresno Route No. 5.

Miss Mary Louise Rinner very pleasantly entertained the members of the Busy Workers Sewing club at her home on North Second street Saturday afternoon. The afternoon was spent at sewing and a delicious lunch was served at 5 o'clock.

The afternoon was enjoyed by the Misses Mary Martter, Eloise Martter, Lucile Morford and the hostess.

Rev. Father Goebel will be the host at a banquet given at the Standen hotel Sunday evening at 8 o'clock. His guests will be the members of the Sacred Heart church choir, the church committee, ushers and those who assisted in the play recently given. Following is the guest list: Misses Frances Weaver, Bertha Beck, Irene Rogers, Delsie Hanley, Veronica Hanley, Helen Brucken, Celia Hallisy, Molly Duffy, Agnes Cratton, Celia Sherrer and Mrs. Clem Walker, Mrs. Katherine Rogers, Mrs. William West and Mr. and Mrs. Paul Schmied.

Messrs. Charles Weaver, James Hogan, Edward Wimmer, Andrew Keller, Prosper Royer, jr., Pat J. White, sr., Conrad Hammer, Otto Bries, Mr. Rodman, Phillip Stanton, Thomas Carton, jr., Hugh Rogers, Carl Siegrist, Mike Gorman, Francis Weaver and Rev. Fr. Goebel.

Rev. Claude Burkhardt pastor of the Church of Christ will unite in marriage Saturday evening at 6 o'clock at his home on Cambridge road Miss Inez Cochran, daughter of Mr. and Mrs. George W. Cochran of Coshocton and James K. Crambet, the well known farmer of Canal Lewisville.

The wedding of Miss Bessie Clark, the attractive daughter of Mr. and Mrs. John Clark of Coshocton and Russel E. Madison of Chili will be solemnized Easter Sunday at the home of the bride. Rev. William E. Bridge pastor of the First Baptist church will officiate.

AUTO LIVERY
Bell 124. Cit. 193
Handsome, Sylish Equipages
COSHOCTON AUTO CO.

1 — Try one Pictorial Review Pattern—just one will start you buying them regularly.

The Celebrated **Pictorial Review Patterns**
10c and 15c
THOMPSON McKEOWN CO.

Our Prescription Lenses Will Please You
HIGHEST APPLIED TECHNICAL SKILL
Jeweler **R. V. LEE** Optometrist
531 MAIN STREET

Too Late to Classify

NOTICE—All members of Wade mine L. U. No. 7 are requested to attend meeting at city hall at 9:30 a. m. Wednesday morning, April 10. Jas. M. Stuart, sec'y. 6-6t

NOTICE—All members of Warwick L. U. No. 1803 are requested to attend meeting at city hall Wednesday, April 10 at 1 o'clock. Fred McDanie's, Vice Pres. 6-6t

FOR RENT— Two six-room houses with bath and gas. One house has two lots. Inquire McConnell & Karr or Mrs. P. P. DeHart, 730 Main-st. 6-6

School Notes.

Schools open in all departments Monday morning, April 8.

Arbor day exercises will be held in all the schools on Friday afternoon, April 12. The public is cordially invited to be present at these exercises. Trees and vines will be planted.

Examinations for positions in the city schools will be held at the high school building, April 20.

Friday afternoon, April 19 there will be meetings in each of one of the school buildings of the parents and teachers for the purpose of treating in a practical way several of the problems that confront teachers and parents. Supt. Bryant will be glad to receive questions from any parent or patron that would prove interesting and profitable for discussion at these meetings.

A letter has been received from Pres. Perry of Marietta college ocering his personal services in conducting the class of 112 to the historic spots in Marietta also through the college grounds and buildings; from Prof. Robertson, of the University of Pittsburg, offering to personally conduct the class on an educational tour of the city as well as the grounds and buildings of the university. Also from several large business houses of Pittsburg desiring to conduct the class through their establishments. The Heinz Pickle Co. will give the class free dinner after having viewed the company's works. This commencement program has been widely advertised through the papers.

Scholarships have been received from many Ohio colleges to be granted to honor pupils of class of 1912. Many of these scholarships are granted to any one of the first ten honor pupils.

For Representative.

Editor Age: Please announce my name as a candidate for Representative to the general assembly subject to the decision of the Republican primary election, May 21.

Charles W. Maston.

Appointment of Executor.

Estate of Mary Bechtol, Deceased.

Notice is hereby given that Frederick Bechtol has been appointed and qualified as executor of the estate of Mary Bechtol, deceased, late of Coshocton County, Ohio.

April 6, 1912 — Frank Ashman, Probate Judge.
6 13 20

NOTICE!

There will be a meeting at mining tipple of Oden Valley Coal Co. April 10 at 12:30 of Union No. 976. All members requested to attend. W. F. Holdsworth, sec'y. 1t

Paints that stand the wear, for all household uses. C. L. Fleming. 5-2

As a Spring blood purifier, stomach cleanser, blood regulator, Hollister's Rocky Mountain Tea is recognized the greatest, surest, best. You need it now. 'Twon't seem like Spring till you take it. 35c., Tea or Tabs. C. E. Anderson.

Coshocton Lodge No. 935

Loyal Order of Moose

Will Institute Wednesday, April 17th, 1912

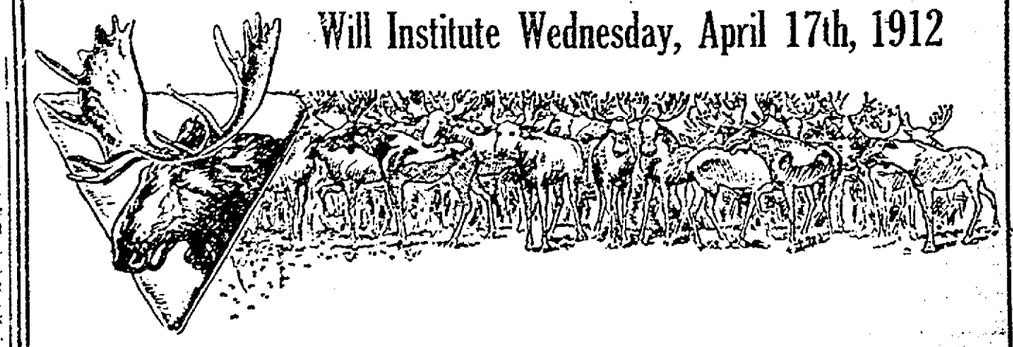

If you want to become a charter member of a strong, clean, wide-awake beneficial order, call on BECK and MAY, Deputy Supreme Organizers, Room 15 Frew Building, Coshocton, Ohio, and get your name on the charter list.

NEWSPAPER ARCHIVE®
NEWSPAPER ARCHIVE®

Music and Worship will Mark Easter in Coshocton's Churches

Easter will be fittingly and most devoutly observed in the churches of Coshocton tomorrow. In nearly every church in the city and county appropriate programs have been prepared for either morning or evening service or both. Easter morning will see nearly every church in the county crowded with worshippers. Many of the programs that have been announced so far follow:

Grace M. E. Church.

Following is the program of the cantata "From Cross to Crown" to be given by the choir of the Grace M. E. church Easter Sunday evening under the direction of Miss Margaret Secrest:

Prelude, St. Cecilia Offertory, Batiste, Miss Clark.
Doxology.
Hymn 180.
Prayer.
Scripture reading.
Cantata, "From Cross to Crown," Alfred Judson.

Part 1

The Crucifixion.
Recitation—"He was despised and rejected of men; a man of sorrow and acquainted with grief. And Pilate said 'I find no fault in this man. I will therefore chastise Him and let Him go.'"
Chorus, Crucify Him.
Recitation—"And when they had mocked and scourged Him, they placed on His head a crown of thorns and led Him away to be crucified."
Chorus, Lamb of God.
Solo, Stars in Their Golden Splendor. Miss McFarland.

Part 2

The Resurrection.
Recitation—"Upon the first day of the week came Mary Gagdelene and the other Mary to see the sepulchre."
Chorus, He Arose.
Bass Unison and Chorus, "O Swing the Gate Wide Open."
Chorus, "Rejoice, the Lord is Risen."
Offertory. Even Song," Johnson.
Anthem, "Unfold Ye Portals Everlasting." Gounad.
Benediction.
Postlude, Marche Anglaise, Scotson Clark.

Presbyterian.

The following is the program which will be followed at the Presbyterian church at both services on Easter Sunday:

Morning Service

Organ Prelude, An April Song. Jno. H. Brewer.
Anthem, "They Have Taken Away My Lord," John Stainer.
Invocation.
Response. Holy, Holy: Lord, God Almighty.
Psalter, No. VII, Psalm 24.
Gloria.
Hymn.
Scripture.
Solo, "Messiah Victorious." William Hammond, Mr. Compton.
Prayer.
Hymn.
Offertory, Meditation from "Thais"—Massinet.
Anthem—When the Sabbath Was Past—Bartlett.
Sermon, "The Resurrection."
Hymn.
Benediction.
Organ Postlude. "Triumphal March—Kinder.

Evening Service.

Organ Postlude Hosanna, Saul Flat, William Faulkes.
Opening Response, Choir.
Invocation.
Hymn.
Scripture.
Anthem, Lo! the Tomb is Empty. Braame.
Prayer.
Hymn.
Response and offering
Offertory—Spring Song. Edward Greig.
Anthem, Magdalene, G. W. Warren.
Sermon, "A Post-Resurrection Message."
Anthem, They Have Taken Away My Lord, Trowbridge.
Benediction.
Closing Response.
Organ Postlude, Hosannah, Saul Sache.

Fresno M. E. Church.

There will be Easter services at the Fresno M. E. church Sunday evening. The following program will be given:

Song, "Easter Blossoms," primary class.
Prayer, Rev. McCall.
"What the Lilies Told," class exercise.
"Easter Carol," Marie Lorenz.
"Our Offering," Opal Leavengood.
"Plant the Seeds," Song.
"The Easter Emblem,' Class exercise.
Address by the pastor.
"Crossing the Bar," Miss Nelle Underwood.

West Carlisle M. E. Church

The Easter program which will be given Sunday evening at the West Carlisle Methodist Episcopal church is as follows.

Piano duet, Miss Hoover and Miss Edwards.
Song, "The Song Victorious."
Prayer.
Scripture Reading
Song, "Risen Most Glorious."
Recitation, Everett White.
Recitation, Clifford Miller
Exercise, "Four Angels of Eastertide."
Song, Edwin Wiggins and Clifford Edwards.
Recitation, Arthur Anderson
Recitation, Merit Ashcraft
Exercise, "A Lily Drill."
Recitation, Frank Hall
Recitation, Ruth Magruder
Song, Doris Preston and Zena Cullison.
Exercise, "The Risen King."
Recitation, Leone Preston.
Recitation, Mary Axline.
Exercise, "The Captive."
Recitation, Ada Neldon
Address by Prof. Miller.
General song, "Ring Ye Bells of Easter."
Benediction.

Canal Lewisville M. E. Church

The following Easter program has been arranged by the members of the Canal Lewisville M. E. church and will be given at the evening service Sunday:

Song, "Joy of Easter," school
Prayer, Rev. Whitehurst
Anthem, choir
Scripture, supt. of school
Song, primary class
Recitation, Nellie McGiffen
Recitation, Margaret Mencer
Double quartette, Miss Edna Mohler, Miss Ella Norris, Mrs. M. J. Valentine, Miss Madge Mohler, S. A. Norris, T. K. Finlay, James McGiffen, C. B. Bechtol.
Recitation, Janet Hamilton
Recitation, Agalla Payne
Duet, Susan and Nellie Mencer
Recitation, Catherine Lennon
Recitation, Bessie Baird
Lilt drill, primary class
Duet, Mrs. David Markley, Charles Gribble.
Recitation, Guida Wolfe
Duet, Francis and Alice Finlay
Recitation, Nellie Mencer
Recitation, Donald Payne
Duet, David Markley and George Bessi.
Recitation, Dean Wolfe and Jack McCabe.
Double quartette, Mrs. Chas. Gribble, Miss Anna Carnahan, Mrs. David Markley and Miss Gayle Kirk; Chas. Gribble, Chas. Bechtol, David Markley, and James McGiffen.
Recitation, Jacob Mencer
Recitation, Senith Bechtol
Duet, Vern and Lillian Mohler
Recitation, Carmen Baird
Recitation, Miran Karr
Ladies' Quartette, Miss Minnie Kirk the Misses Edna and Vera Mohler and Mrs. M. J. Valentine.
Recitation, Reta Mizer
Solo, Eloise Bessi
Duet, and chorus, "Easter Lilies."
Recitation, Russell Hamilton
Song, Class of Girls
Recitation, Margaret Bessi
Solo, Edna Mohler
Recitation, Glenn Hamilton
Song, school
Address, Rev. Whitehurst.

Salvation Army.

Splendid Easter programs have been arranged for the afternoon and evening services at the Salvation Army. Following is the program which will be given at 3 o'clock:

The Song Victorious by the Soungsters.
Invocation.
Solo, "Christ Died for Me," Lillian Sharpe.
Responsive Scripture reading by school.
Prayer.
Song, "Hear Us O Father," Songsters.
Dialogue, four little girls.
Duet, "Easter Day," Gomer Thomas, Lillian Sharpe.
Recitation, "The World's Bright Glory," Dean Davis.
Easter Lilies, Primary song.
Dialogue by four boys.
Solo, Alma Kane.
Duet, "The Flower's Message, Gomer Thomas and Harry Hoop.
Recitation, The Birth of Eastertide, Harry Davis.
Song, The Illumined Tomb, Songsters.
Closing song, Ring Bells, Songsters.
Benediction, Capt. A. McCabe.

Sunday Evening at 7:30.

Opening Song, "All Hail the Power of Jesus Name."
Prayer.
Song, The Junior Brigade.
Scripture Lesson, Sarah McCullough.
Trio, Lillian: Evelyn and Valeria Sharp.
A Missionary Service, Brigade.
Duet, Gomer Thomas and Mrs. Hoops.
Dialogue, Two boys.
Solo, Lillian Sharpe.
Remarks on Self-Denial, Capt. McCrae.
Closing song.
Benediction.

West Bedford.

The following Easter program will be given at the West Bedford Sunday school Sunday morning April 7 at 10 o'clock.

Song, Choir, The Song Victorians.
The Apostles Creed.
Song, Choir, Easter Light.
Responses, Scripture reading.
The Morn of Victary.
Prayer, by Rev. J. S. Harvey.
Response, Gloria Patri.
Song by the Gleaners' class, "Easter Voices."
Exercise, Could the Flowers Speak? primary class.
Song, choir, The Flower's Message.
Recitation, The World's Bright Glory, Laura Moran.
Song, Easter Lilies, Willing Workers class.
Recitation, He Rose Today, Clarence Miller.
Exercise, A Lesson from the Seeds, six boys.
Song, Risen Indeed, the Gleaners' class.
Exercise, Easter Brightness, four girls of Willing Workers' class.
Song, choir, "Light After Darkness"
Offering.
The Resurrection sermon by Rev. J. S. Harvey.
Song, by school, Ring Bells.

Wall paper quality and style combined with real economy. Workmanship guaranteed. C. L. Fleming. 5-2

SHE QUIT COFFEE

And Much Good Came From It.

It is hard to believe that coffee will put a person in such a condition as it did a woman of Apple Creek, O. She tells her own story.

"I did not believe coffee caused my trouble, and frequently said I liked it so well I would not quit drinking it, even if it took my life, but I was a miserable sufferer from heart trouble and nervous prostration for four years.

"I was scarcely able to be around at all. Had no energy and did not care for anything. Was emaciated and had a constant pain around my heart until I thought I could not endure it. I felt as though I was liable to die any time.

"Frequently I had nervous chills and the least excitement would drive sleep away, and any little noise would upset me terribly. I was gradually getting worse until finally, one day, it came over me and I asked myself what is the use of being sick all the time and buying medicine so that I could indulge myself in coffee?

"So I thought I would see if I could quit drinking coffee, and got some Postum to help me quit. I made it strictly acocrding to directions and I want to tell you that change was the greaes sep in my life. I was easy to quit coffee because I had the Postum which I like better than I liked the old coffee. One by one the old troubles left, until now I am in splendid health, nerves steady, heart all right and the pain all gone. Never have any more nervous chills, don't take any medicine, can do all my housework and have done a great deal besides.

"My sister-in-law, who visited me this summer, had been an invalid for some time, much as I was. I got her to quit coffee and drink Postum. She gained five pounds in three weeks, and I never saw such a change in anyone's health."

"There's a reason."

Ever read the above letter? A new one appears from time to time. They are genuine, true, and full of human intrest.

PLUMBING AND EFFECTIVE REPAIRING OF ALL KINDS

GOOD REPAIR WORK

That's our strong point. When the pipes burst, or you discover a leak, call us on either phone.

BRODE, the Plumber

South Sixth-st. Next to Gas Office

Easter Greetings

We are showing a beautiful and complete line of Easter Jewelry

Moore & Meade, Jewelers

We give daily musical recitals on the Grafonola and Victrola and cordially invite you to attend.

"What Moore & Meade Say is So"

"Excuse Me"

BY RUPERT HUGHES Copyright 1911 by A. K. FLY CO.

Mallory prepared to spring on his prey and drag him to his lair, but Marjorie held him back.

"He's taking our train, Lord bless his dear old soul."

And Mallory could have hugged him. But he kept close watch. To the rapture of the wedding-hungry twain, the preacher shook hands with such of his flock as had followed him to the station, picked up his valise and walked up to the porter, extending his ticket.

But the porter said—and Mallory coud have throttled him for saying it:

"'Scuse me, posson, but that's yo' train ova yonda. You betta move right smaht, for it's gettin' ready to pull out."

With a little shriek of dismay, the parson clutched his valise and set off at a run. Mallory dashed after him and Marjorie after Mallory. They shouted as they ran, but the conductor of the east-bound train sang out "All aboard!" and swung on.

The parson made a sprint and caught the ultimate rail of the moving train. Mallory made a frantic leap at a flying coat-tail and missed. As he and Marjorie stood gazing reproachfully at the train which was giving a beautiful illustration of the laws of retreating perspective, they heard wild howls of "Hi! hi!" and "Hay! hay!" and turned to see their own train in motion, and the porter dancing a Zulu step alongside.

CHAPTER XX.

Foiled Again.

Mallory tucked Marjorie under his arm and Marjorie tucked Snoozleums under hers, and they did a sort of three-legged race down the platform. The porter was pale blue with excitement, and it was with the last gasp of breath in all three bodies that they scrambled up the steps of the only open vestibule.

The porter was mad enough to give them a piece of his mind, and they were meek enough to take it without a word of explanation or resentment.

And the train sped on into the heart of Nebraska, along the unpoetic valley of the Platte. When luncheon time came, they ate it together, but in gloomy silence. They sat in Marjorie's berth throughout the appallingly monotonous afternoon in a stupor of disappointment and helpless dejection, speaking little and saying nothing then.

Whenever the train stopped, Mallory watched the on-getting passengers with his keenest eye. He had a theory that since most people who looked like preachers were decidedly lay, it might be well to take a gambler's chance and accost the least ministerial person next.

So, in his frantic anxiety, he selected a horsey-looking individual who got on at North Platte. He looked so much like a rawhided ranchman that Mallory stole up on him and asked him to excuse him, but did he happen to be a clergyman? The man replied by asking Mallory if he happened to be a flea-bitten maverick, and embellished his question with a copious flow of the words ministers use, but with a secular arrangement of them. In fact he split one word in two to insert a double-barrelled curse. All that Mallory could do was to admit that he was a flea-bitten what-he-said, and back away.

After that, if a vicar in full uniform had marched down the aisle heading a procession of choir-boys, Mallory would have suspected him. He vowed in his haste that Marjorie might die an old maid before he would approach anybody else on that subject.

Nebraska would have been a nice long state for a honeymoon, but its four hundred-odd miles were a dreary length for the couple so near and yet so far. The railroad clinging to the meandering Platte made the way far longer, and Mallory and Marjorie left like Pyramus and Thisbe wandering along an eternal wall, through which they could see, but not reach, one another.

They dined together as dolefully as if they had been married for forty years. Then the slow twilight soaked them in its melancholy. The porter lighted up the car, and the angels lighed up the stars, but nothing lighted up their hopes.

"We've got to quarrel again, my beloved," Mallory groaned to Marjorie.

Somehow they were too dreary even to nag one another with an outburst for the benefit of the eager-eyed passengers.

A little excitement bestirred them as they realized that they were confronted with another night-robeless night and a morrow without change of gear.

"What a pity that we left our things in the taxicab," Marjorie sighed. And this time she said, "we left them," instead of "you left them." It was very gracious of her, but Mallory did not acknowledge the courtesy. Instead he gave a start and a gasp:

"Good Lord, Marjorie, we never paid the second taxicab!"

"Great heavens, how shall we ever pay him? He's been waiting there twenty-four hours. How much do you suppose we owe him?"

"About a year of my pay, I guess."

"You must send him a telegram of apology and ask him to read his meter. He was such a nice man—the kindest eyes—for a chauffeur."

"But how can I telegraph him? I don't know his name, or his number, or his company, or anything."

"It's too bad. He'll go through life hating us and thinking we cheated him."

"Well, he doesn't know our names either."

And then they forgot him temporarily for the more immediate need of clothes. All [illegible] knew that they had left behind what baggage they had not sent ahead, and much sympathy had been expressed. But most people would rather give you their sympathy than lend you their clothes. Mallory did not mind the men, but Marjorie dreaded the women. She was afraid of all of them but Mrs. Temple.

She threw herself on the little lady's mercy and was asked to help herself. She borrowed a nightgown of extraordinary simplicity, a shirt waist of an ancient mode, and a number of other things.

If there had been anyone there to see she would have made a most anachronistic bride.

Mallory canvassed the men and obtained a shockingly purple shirt from Wedgewood, who meant to put him at his ease, but somehow failed when he said in answer to Mallory's thanks:

"God bless my soul, old top, don't you think of thanking me. I ought to thank you. You see, the idiot who makes my shirts, made that by mistake, and I'd be no end grateful if you'd jolly well take the loathsome thing off my hands. I mean to say, I shouldn't dream of being seen in it myself. You quite understand, don't you?"

Ashton contributed a maroon atrocity in hosiery, with equal tact:

"If they fit you, keep 'em. I got stung on that batch of socks. That pair was originally lavender, but they washed like that. Keep 'em. I wouldn't be found dead in 'em."

The mysterious Fosdick, who lived a lonely life in the Observation car and slept in the other sleeper, lent Mallory a pair of pyjamas evidently intended for a bridegroom of romantic disposition. Mallory blushed as he accepted them and when he found himself in them, he whisked out the light, he was so ashamed of himself.

(To Be Continued.)

CHOPS FINGERS OFF IN A CORN CUTTER

Robert, the 12-year-old son of Wm. Parks, who lives just west of the Randles bridge south of town, had the first two fingers of his right hand so badly mangled Friday afternoon that they had to be amputated by physicians later.

The boy was operating a corn sheller, when it became clogged up, and in attempting to remove the obstruction the fingers were caught and badly lacerated.

FINGER PRINT PLAN IS TRIED ON A SUSPECT

Columbus, O., April 6—Instructed as to the method of taking finger prints, Safety Director Collier of Newark returned after an interview with Bertillon Officer Fench of the police department and will take impressions of the fingers of John Athey, a Newark man, in an effort to connect him with the blowing of the safe in the T. L. Davies dry goods store in Newark. Director Collier brought with him fragments of plate glass marked with the prints, supposedly, of the man who blew the safe.

Athey was arrested near the scene of the safe-cracking with his hands badly cut. He said he had received the injuries in a fight. The robbery resulted in the loss of $425 in cash and $1,000 in merchandise, while damage to the store is estimated at $500.

New Positions

Zola McGinnis has resigned her position at the glove factory to accept one as bookkeeper at the Thompson & McKeown store.

Baby's Voice

Every woman's heart responds to the charm and sweetness of a baby's voice, because nature intended her for motherhood. But even the loving nature of a mother shrinks from the ordeal because such a time is usually a period of suffering and danger. Women who use Mother's Friend are saved much discomfort and suffering, and their systems, being thoroughly prepared by this great remedy, are in a healthy condition to meet the time with the least possible suffering and danger. Mother's Friend is recommended only for the relief and comfort of expectant mothers; it is in no sense a remedy for various ills, but its many years of success, and the thousands of endorsements received from women who have used it are a guarantee of the benefit to be derived from its use. This remedy does not accomplish wonders but simply assists nature to perfect its work. Mother's Friend allays nausea, prevents caking of the breasts, and in every way contributes to strong, healthy motherhood. Mother's Friend is sold at drug stores. Write for our free book for expectant mothers.

Mother's Friend

BRADFIELD REGULATOR CO., Atlanta, Ga.

Chas. W. Loos & Sons

Main Street Garage and Sales room, New and Second-Hand Cars for sale.

Ricketts Bldg., opp. City Hall Bell phone 573; Cit. 749-B.

AUTO STICKS IN MIDDLE OF RIVER

Motorists Have Exciting Adventure Early Friday Evening

A prominent man of this city and two of his friends had a near bath in the high waters of the Tuscarawas and Walhonding rivers late Friday afternoon, when the automobile in which they were endeavoring to ford the high waters on the Canal Lewisville road, became stalled in two feet of water, which covered the roadway.

The three men were out riding, and the owner of the machine decided that he would run into the water on the road a little ways and wash the mud off of the wheels. At a speed of twenty miles an hour he dashed into the water to such a depth that the carbureter of the car became flooded with water, stopping the engine of the machine in the middle of a big expanse of water more than two feet deep. After coaxing the engine for about a half an hour without being able to start it on account of the water in the carburetor, the men called to A. L. Crowthers and his son, who were in their Flanders car at the edge of the waters, for assistance. They hurried back to town and secured a rope which they tied onto their car and threw the other end to the men marooned in the machine. The rope was tied onto the swamped car, and it was pulled from its perilous position in the middle of the swiftly running waters of the two streams.

TO CURE A COLD IN ONE DAY

Take LAXATIVE BROMO Quinine Tablets. Druggists refund money if it fails to cure. E. W. GROVE's signature is on each box. 25c.

Sick List.

Fred Shipps, who was operated up on the first of the week for appendicitis at the city hospital, has contracted pneumonia and is very seriously ill. Today his condition is a little improved.

HEAD WAS SCALY HAIR ALL CAME OUT

And Baby's Face Broke Out in Red Bumps. Spread on Hands and Arms. Got Worse All the Time.

Mother Says, "I Don't Think Anything Else Would Have Cured Him Except Cuticura."

"When my first baby was six months old he broke out on his head with little bumps. They would dry up and leave a scale. Then it would break out again and it spread all over his head. All the hair came out and his head was scaly all over. Then his face broke out all over in red bumps and it kept spreading until it was on his hands and arms. I bought several boxes of ointment, gave him blood medicine, and had two doctors to treat him, but he got worse all the time. He had it about six months when a friend told me about Cuticura. I sent and got a bottle of Cuticura Resolvent, a cake of Cuticura Soap and a box of Cuticura Ointment. In three days after using them he began to improve. He began to take long naps and to stop scratching his head. After taking two bottles of Resolvent, two boxes of Ointment and three cakes of Soap he was sound and well, and never had any breaking out of any kind. His hair came out in little curls all over his head. I don't think anything else would have cured him except Cuticura.

"I have bought Cuticura Ointment and Soap several times since to use for cuts and sores and have never known them to fail to cure what I put them on. Cuticura Soap is the best that I have ever used for toilet purposes." (Signed) Mrs. F. E. Harmon, R. F. D. 2, Atoka, Tenn., Sept. 10, 1910.

Cuticura Soap and Ointment sold throughout the world. Send to Potter Drug & Chem. Corp., Dept. 16B, Boston, for a liberal sample of each, post-free, with 32-p. book on the skin.

A HARMLESS WAY TO DARKEN THE HAIR

A Little Sage and Sulphur Makes Gray Hair Vanish—A Remedy for All Hair Troubles.

Who does not know the value of Sage and Sulphur for keeping the hair dark, soft and glossy and in good condition. As a matter of fact, Sulphur is a natural element of hair, and a deficiency of it in the hair is held by many scalp specialists to be connected with loss of color and vitality of the hair. Unquestionably, there is no better remedy for hair and scalp troubles, especially premature grayness, than Sage and Sulphur, if properly prepared.

The Wyeth Chemical Company of New York put out an ideal preparation of this kind, called Wyeth's Sage and Sulphur Hair Remedy, in which Sage and Sulphur are combined with other valuable remedies for keeping the hair and scalp in clean, healthy condition.

If your hair is losing its color or constantly coming out, or if you are troubled with dandruff or dry, itchy scalp, get a fifty cent bottle of Wyeth' Sage and Sulphur from your druggist use it according to the simple direction and see what a difference a few days treatment will make in the appearance of your hair.

All druggists sell it, under guarantee that the money will be refunded if the remedy is not exactly as represented.

Special agents, Siegrist & Williams

OSTEOPATHIST

Dr. D. C. Westfall

The Munn Bldg.

Office Hours: 9 to 12 and 2 to 5. Evenings by appointment. Consultation Free at office.

Insomnia—and Nervousness

C. E. Anderson Having Tremendous Demand for Morse's Glycerole—A Purely Vegetable Remedy That Contains No Opium, Bromides Nor Coal-Tar Product.

It Soothes the Nerves, Brings Restful Sleep and Completely Restores Shattered Nerves to Normal Condition.

No wonder the people of Coshocton are flocking to the drug store of C. E. Anderson when he is selling a purely vegetable reemdy on the money-back plan for the following ailments:

Insomania, brain fag, nervousness, restlessness, nightmare, lack of vitality, energy and confidence.

Morse's Glycerole isn't a patent medicine. Always bear that fact in mind. It is the prescription of a famous Toronto physician and has been used in hospitals and by physicians in private practice throughout the English speaking world for 32 years.

The formula is printed on the label so that you can see for yourself that it does not contain a particle of morphine, bromides nor any coal-tar product.

If you suffer from sleeplessness, that tired out feeling, despondency or inability to perform your daily duties, get a bottle of Morse's Glycerole today. The healthful happiness that will come to you after a few days treatment, will astonish your friends as well as yourself.

Morse's Glycerole will restore to perfect health, any person suffering from any nervous affections. Price 50 cents a bottle, and money back if not satisfied, mind you, and without any red tape.

For stomach distress gas fermentation, sourness and indigestion the one best remedy is Dyspepsyn at C. E. Andersons. 50c.

Why do J. D. Mumaw and C. F. Chaney go out in all kinds of WEATHER, and all kinds of ROADS? Because they drive a DETAMBLE Car.

Attractive Homes

Are made more attractive by using suitable

Wall Paper

We have an elegant line and low priced, suitable for parlors, halls, libraries, dining rooms, bed-rooms, kitchens, etc. We trim and deliver free all papers bought of us.

C. E. ANDERSON'S

Drug, Book and Wall Paper Store.

404 Main St. Coshocton, O.

Does the Print Blur?

A common eye trouble among middle-aged persons, especially, is the failure of vision when using artificial light, as from a lamp. One thus affected is able to read, perhaps, the finest print by daylight, but at night the eyes soon tire, the page becomes blurred and indistinct. We are expert Eye Sight Specialists and will make you feel you have new eyes.

BURNS, The Eye Sight Specialist

Don't Wait

Sit down and sum up all your bills, putting those of the butcher, the grocer, the rent man, the furniture store, etc., all in one amount, then come and see us and give us an opportunity to explain our plan for helping you to pay your bills.

If you have household goods, pianos, horses, wagons or other personal property we can make you a loan.

60 cents is weekly payment on $25 loan for 50 weeks.

Write or phone us today and our agent will call and explain how we loan money privately, at low rates on easy payment.

Our agent is in Coshocton every Thursday.

Fill out blank below.

Name .....

Address .....

Am't Wanted .....

OHIO LOAN CO.

212 Masonic Temple, Zanesville, O.

Bell phone 1023 Ind. phone 323.

NewspaperARCHIVE® NewspaperARCHIVE®

The Daily Age's Classified Page

IF YOU WANT WHAT Y OU WANT WHEN YOU WANT IT, READ THIS PAGE EVERY DAY

Age Want Ad. Rates
25 words 25 cents six consecutive insertions, cash with copy invariably. Extra words one cent each. Phone for free Age Want Ad Messenger who will call in a hurry at your home for copy and cash.

WANTED

HENRY MILDER
626 Main St. Bell Phone 410.
Dry Cleaning and Pressing
Ladies' and Gents' Suits..$1.25
Ladies' and Gents' Overcoats ...... $1 to $1.25
Goods Called For and Delivered.
OPEN EVENINGS

WANTED— Sewing; children's sewing a specialty. Prices very reasonable. Satisfaction guaranteed. Inquire 1017 East Main-st.

WANTED—Good live young man who has had some store experience. Starts at good wage to right person. Apply in person. Kirby's store.

WANTED—Young men to learn detective work. Earn $150 to $300 monthly. Travel, see the world, be your own boss. Write J. C. Johnson, Houseman Bldg., Grand Rapids, Mich.

WANTED—Everyone to know the Ladies league of the Church of Christ will hold a rummage sale in the Backert building April 20. Rummage solicited. Call Cit. phone 690 A

WANTED—Lace curtains to laundry, 20 cents per pair, also 2 furnished rooms for rent. Inquire at 130 South Second street or Citzens phone 59-B.

WANTED—Some live young business man in Coshocton or surrounding town who is in shape to handle agency for live car, communicate at once with No. 407 Age office.

WANTED—Home for little girl three years old. Adoption possible to the right party. Inquire of J. W. Vensil.

WANTED—20 or 30 feet of second-hand store counter, also second-hand show case. Address Q care Age.

WANTED—At once; lady book-keeper. Apply M B Foresman, Mgr. Western Union Tel. Co 6 6

POSITIONS WANTED

Perhaps you can't secure just the kind of employment in this city you desire. A "Position Wanted" ad in this paper and 99 other daily papers in Indiana, Illinois and Ohio will get what you want. $2.50 per line each insertion. Austill Advertising Syndicate, Elwood, Indiana. Write for list of papers.

FOR SALE

"FARM WHERE FARMERS PROSPER."—Fine Knox county farms. $50 up. Improved, well located. Write for list. W. C. Rockwell Farm-Land Company, Mt. Vernon, O.

FOR SALE— Fancy Carman No. 3, Rural New Yorker No 2 and Sir Walter Raleigh seed potatoes, grown from seed of special select productive hills blight resistant $1 80 per bushel. Also home grown clover seed at $13 and $14 per bushel. Geo Wyler, Baltic, O.

FOR SALE—A dresser, kitchen cupboard, dining table and White Sewing machine; everything in good condition. Call 1628, East Chestnut-st.

FOR SALE—or Rent; farm of 90 acres including 20 acres timber; good buildings, fine orchard; one mile from railroad; one mile south of Fresno on R. F. D. 2. Wm Wier, Fresno, O.

FOR SALE— Sewing machine, sideboard in good condition. Cheap if sold at once. Bell phone 325.

THE KISSING BUG AND WIND JAMMER LETS LOOSE TODAY

Saturday has been a great haymaking time for the festive candidates. The corrupt practices act may put the embargo on campaign stogies but it hasn't yet shut of the supply of hot air. The result is that on almost every street corner a candidate—and generally a Democrat; there are so many of them, has a sovereign citizen buttonholed, telling him how the "gang" is trying to thwart "the pee-pul" and that the only hope of the people is in his own nomination and election. The common pee-pul never had so many warm and ardent friends as they have right now.

BUGS PITCHING FOR U. S. TEAM

Chicago, April 6—The Chicago team of the New United States league was scheduled to appear in its first game today against the Gunthers, a local organization. Manager Neisen has had his men at work for several days. "Bugs" Raymond, the eratic former Giant, will probably do the slab work for the new team, it was announced.

Age Want Ads Deliver the Goods.

FOR SALE

FOR SALE—Two Brussels carpets coal cook stove, rockers, bed lounge and other household effects. Cheap sold at once. 331 Sycamore-st.

FOR SALE—Forty ewes to find lambs in May. Twenty last year's lambs, will sell cheap if sold at once. Inquire of Mrs. H. W. Henderson, Canal Lewisville, O. 28 6t

FOR SALE 80 acre farm one mile east of Helmick. Price, $1700. Mrs. P. Leindecker, 33 West Mohler street, Columbus.

MICHIGAN FARMS FOR SALE— 21 miles south of Grand Rapids, Mich., 90-acre black loom, 8 room house, and large barn for 14 cows, 6 horses, hog house 26x32, two story high cement floor, hip roof granery 16x24, tool house 26x40, flowing well, 7 acres of fine timber, 40 acres clover, twelve acres wheat, small orchard. Price—$7,000; $1,000 down. 60 acres good level land, 9 room house, barn 36x50, hog house 16x24, tool house 14x21, 2-stoy ice house 14x20, windmill and orchard Price $3600—$2000 down L. A. Williams, Shelbyville, R F. D. 1, Mich.

FOR SALE—Ladies' gray suit 38; 1 long tan coat 38; 1 blue rain coat 38. Call mornings, No. 460 Fourth-st. Cit. phone 534-A.

FOR SALE—Oak bedstead full size cheap is taken at once. Call Bell phone 238 or Citiz. 777.

FOR SALE—Eggs from my prize winning Partridge Wyandottes. Cit. phone C-377. H. B. Smith, 350 Wilson-ave.

FOR SALE—Gas cook stove and refrigerator. Mrs. E. C. Dellart, 330 South Fourth st.

PUBLIC SALE—At Mr. and Mrs. O. Darling, 1 mile northeast of Warsaw on Friday April 12; 6 head of horses, 8 head of cattle, farm implements and household goods. Terms made known on day of sale. C. O. Mercer, auctioneer.

FOR SALE— Two Norman draft mares, one 3 years old, one 4 years old. Both broke. Also late seed potatoes; poland china sow and pigs. Bell phone 110—2 rings.

FOR SALE: 152 acres hill land on main road, 2 1-2 miles west of Blissfield. Fair buildings, 300 fruit trees, good water, price reasonable. Mrs. M. E. Brillhart, Warsaw, O.

FOR SALE OR TRADE

If you want to Sell or Trade anything, a want ad in this paper and 99 others in Indiana, Illinois and Ohio will find your party. It will only cost you $2 50 per line of 6 words, write us for list of papers. Austill Advertising Syndicate, Elwood, Indiana

LOCAL BASEBALL OPENS SATURDAY

Orioles and Smoke House Teams Playing at Riverside

The first real baseball game of the season is being pulled off at Riverside park this afternoon between the Smoke House team and the Orioles. The diamond is in excellent condition for the game and the weather could not be better. Hook and Bretzius are against each other for honors in the pitcher's box while Jones and Bretzius are behind the bat.

The lineups for the game today follow:

Smoke House		Orioles
Jones	c	F. Bretzius
Hook	p	A. Bretzius
Martter	s	C. Cumon
Pharion	1b	Appis
Mains	2b	Ballard
Powelson	3b	C. Hook
Decoursey	lf	Gildow
Petry	mf	R. Hook
Elson	rf	A. Hook

NEW YORK EXTENDS WELCOME TO GIANTS

New York, April 6—Welcomed by jubilant fans who swarmed the Pennsylvania station the New York Giants headed by Manager John T McGraw arrived home today from the Spring training camp at Marlin Springs, Tex after a barnstorming trip through the Southern states. All the men were in good condition and McGraw expressed the hope that his men would win the 1912 pennant

Although the Giants got in from Baltimore at 7 o'clock a big welcoming delegation among whom were many women and girls had gathered. McGraw is suffering from a bad cold being the only one in the aggregation in bad health

"We have had a bad training season because of the cold weather," he said, "and if it had not been for the chance to practice handball indoors I don't know what the men would have done"

The Giants were scheduled to play the Jersey City team of the International league at the Polo grounds this afternoon.

Back to the Mines

New York, April 6—Following the lead of Carl Morris of Sapulpa, Okla., former king of the "white hopes." Tom Kennedy, ex-amateur heavyweight champion, announced his retirement from the ring today.

LETTER LIST

There is mail at The Age office for 40, 356, A. A., 358, P, 406, 405, J, 402, 403, 70, and 401. Please call and get it.

FOR RENT

FOR RENT—Half of double house on Locust-st. between 3rd and 4th sts., 7 rooms, $11 per month. Inquire of Andrew Hartman, 316 Locust st. or Citizens' phone 137.

FOR RENT—Six room house on West Walnut street, modern, large yard. E. J. Martter.

FOR RENT—House of six rooms, gas and water in the house. Situated on Tenth street near Orchard. Inquire of Mrs. M. S. Edwards, 311 N. Tenth street.

FOR RENT—One six room house on South Fifth street with gas and hard and soft water—large lot with fruit. Call Citiz phone 115 B, or inquire O F. Neldon, 616 South Lawn-ave.

FOR RENT—5 rooms with bath and furnace, also 2 or 3 furnished rooms for light housekeeping. Inquire of Mrs A Lennon, 212 N. Second-st.

FOR RENT— 2 business rooms and part of double house. Inquire Balch Bros., both phones.

FOR RENT—Two houses with four rooms each. Well and cistern water, gas and garden. Rent reasonable. Inquire 220 North Water st.

FOR RENT— Four rooms up stairs with water and gas. Apply to I D Cohen, 121 N. Second-st. Both phones.

FOR RENT—House of 6 rooms located at 1027 Adams-st. Laundry room in basement. Modern improvements. Inquire of Snyder & Senft. 6-6t

FOR RENT—6 room house on East Chestnut street. All modern conveniences. Inquire Hack & Wisenburg.

LOST OR FOUND

LOST—Lady's gold watch and pen Sunday about 2 o'clock on S Seventh street, between Kenilworth and Walnut Reward if returned to White's barber shop on South Seventh or at Age office.

WILL TRY AND GET REVENGE

The Coshocton city bowling team which was defeated last Wednesday night on the local alleys by the Newark aggregation by the small margin of 11 pins, will play a return match with the Newark team either Thursday or Friday night of next week

The local team has been given the choice of either of these nights, and will journey to Newark on the night of these two that is most suitable to the members of the team.

The local boys are confident of securing revenge when they next meet Newark and will endeavor to wipe out the close victory which went to their opponents on last Wednesday night

Miss Goldie Hardesty of Wakatomika spent Saturday in Coshocton.

Notice to Contractors

State Highway Department
Columbus O., April 4, 1912

Sealed proposals will be received at the office of the Commissioners of Coshocton county, at Coshocton, Ohio, until 10 o'clock A. M., April 22 1912 for grading and constructing with a waterbound macadam having bituminous surface treatment, the Walhonding and New Guilford road Pet No 256, in New Castle and Perry townships said county. Length 12,505 feet or 2.37 miles. Width of pavement 12 feet. Estimated cost of construction $13,986.00. A draft or certified check for $300.00 shall be deposited with each bid. The successful bidder shall be required to give bond for an amount equal to the contract price, for the faithful performance of the obligations within the contract. Date set for completion Aug 1 1912

Alternative bids will be considered for the construction of the above mentioned road by paving with a bituminous bonded macadam. Estimated cost of construction $16,120.34

Plans and specifications are on file in the offices of the county commissioners and the state highway department

The State Highway commissioner reserves the right to reject any and all bids

6-13-20 JAMES R. MARKER
State Highway Commissioner

LEGAL NOTICE

Notice is hereby given that the board of Deputy State Supervisors of Elections for Coshocton county, Ohio at its office in the city of Coshocton at 1 o'clock P. M. on the 22nd day of April 1912 will receive bids for the printing of ballots and any and all necessary blanks needed for use at the primary election to be held on the 21st day of May 1912

Said bids must conform to law and such printing must be in quantity and form as required by law and the instructions of the board of Deputy State Supervisors of Elections.

The right to reject any and all bids is reserved

6-13-20 M. M. McNAUGHTON
Deputy Clerk

Wheeling & Lake Erie
Very Low Colonist
Rates to
PACIFIC COAST
and NORTHWEST
Tickets on sale daily until April 15th. For details and tickets see local agent or write
R. F. KELLEY, G. P. A.
Cleveland, Ohio.

MISCELLANEOUS

MEN and WOMEN, sell guaranteed hose. 70 per cent. profit. Make $10 daily. Full or part time. Beginners investigate. Wear Proof, 3038 Chestnut St., Philadelphia, Pa.

NOTICE TO FARMERS— We will have a full line of high grade fertilizer by April 10 in Schaich's alley. Call Buckeye Transfer Co Katch & Given Either phone

Ladies big pay copying addresses at home particulars 6c stamps HORICON Agency, Chicago.

To My Patrons:
I have changed my address from 507 Pine street to 525 Locust street near the Elder bakery. Mrs. O. B Cox.

Any lady can earn $10 weekly, copying, addressing, at your home evenings. Book 10 cents in silver. Tell how. National Manufacturing Company, Washington, D. C

BUILDERS' SUPPLIES.

When you want the best for the lowest prices in lime, cement, rock plaster, etc., call on John D. Stevenson. Third street, opposite court house. Both phones 527.

GROCERS

TRY WARD'S MOTHER'S BREAD
At Gamble's Grocery
616 Main-st. Both phones 71

V. H. FORTUNE
SHEET METAL WORK
FURNACE WORK
SLATE ROOFING
Bell phone 828 · Rear of Postoffice

IDEAL MAIL BOX

The best sanitary, suitable Mail Box manufactured. New Idea, patented. Valuable Premiums. Write for sample and Big Free Catalogue. Unlimited opportunity for agents.
M. E. Shewalter,
213 E. Kickapoo-st., Hartford City, Mo

GOES A MILE IN FORTY SECONDS

Los Angeles, April 6—Maintaining an average speed of 40 1-2 seconds a mile for the entire distance, Eddie Pasha has established a new world's record for from 1 to 10 miles on the Stadium motor cycle track here. These marks which were made official by representatives of the Federation of American Motor Cyclists who witnessed the feat

"Harlem" Tommy Murphy

The clever little New Yorker has been matched to fight his old rival, Leach Cross. The two boys have fought each other several times and every battle was a hummer, but as their superiority has never been definitely settled their next bout, which is scheduled to be staged April 17, is anxiously awaited by New York fight fans.

The Week's Sport Review

BY ZUBER

By C. H. ZUBER.

Cincinnati, O., April 5.—The sixteen big league teams are all set for the opening of the season of 1912; but according to reports and recent performances quite a number of them will not be able to show their true form until some time after the first game is played on Thursday, April 11, because of lack of condition. Never in the history of baseball has a spring training season been so unsatisfactory as this year. With the exception of the Cincinnatis, the Chicago White Sox, and the Philadelphia Americans, none of the big league teams were able to do any where near their quota of conditionings. These circumstances worked a particular hardship upon the young players, who were unable to develop their true form and so suffer handicaps in the matter of earning positions with the big show. This accounts for so few reports being received from the south concerning the work of so-called phenoms and is responsible for many youngsters being sent back to the minors this early in the season. Present indications are that the number of youngsters sticking in fast company will not average three to a team.

Old Faces.

Some idea of the scarcity of new players in the lineups of the teams may be gained by looking at the rosters of the first two National league teams who meet the Reds. The Chicagos, who open the season here, announce only one change in their lineup and that is the substitution of Eddie Lenox at third base in place of the late Jimmy Doyle. All the other positions including first base with Chance and second base with Evers, will be guarded as they were when the Cubs won their last championship. And it may be added that Lenox is not a newcomer in fast society, having played several seasons with Brooklyn. The Pittsburg team, which will be the first Sabbath attraction, beginning a series at the new Cincinnati park on Sunday April 14, does not promise any particularly new faces, although the lineup will be somewhat different from that of last season. Jack Miller, former second baseman, will be found at first base, McKechnie or McCarthy at second base, and Mike Donlin, last year with Boston, in left field in place of Clarke. The others, with the exception of some pitching experiments, will line up the same as last year, including the great Hans Wagner who has been made captain of the team

Reds Feel Fine.

When he passed through the city Thursday morning, en route to Columbus with the Reds, Manager O'Day stated that with the exception of Egan who is suffering with an injured ankle, all his men are in shape to begin the battle for the championship. O'Day is particularly sweet on several of his youngsters and feels certain that four or five of his recruits will stick in the big league. This number includes Infielders Phelan and McDonald, Outfielder Marsans and at least two pitchers. For the present at least all of the seven twirlers who finished last season with the Reds will be retained, the prospects being that nine men will be carried in the hurling department all season, provided that many show major league class. What with this large addition of playing strength, the advantage of an intelligent and progressive manager and the finest baseball plant in America Cincinnati promises to be more conspicuous in a baseball way than it has been in many years.

Noisy Jack.

During the past week local lovers of pugilism have been entertained by the talk and exhibitions of Jack Johnson, world's champion. The colored man positively declines to admit that there is anyone on the fistic horizon who can make him exert himself. "They all look alike to me," said Johnson, "and it isn't a question of their licking me but simply a matter of how quickly I can put them out." Nothing further has been heard of his proposed battle with an obscure soldier so that his fight with Jim Flynn on July 4th seems to be his next ring engagement. As yet no battle ground has been selected for this fight.

The French Way.

France seems to be taking a strong hold on the boxing game as it has long been conducted in America, England, and Australia. Only recently new rules governing prize fighting were adopted by the French Federation de Boxe. The principal item in the rules is the regulation requiring floors of boxing rings to be thickly padded and that no boxer under 21 years of age be allowed to engage in a contest without the written consent of his parents. Bandages are permitted, the kidney punch is barred, gloves must weigh at least four ounces, and bouts are limited to 20 rounds duration. At present Georges Carpentier is the most prominent of the French pugilists. He recently won the European middle weight championship from Jim Sullivan and this week defeated George Gunther, the Australian colored champion. His next fight will be with Kid McCoy, the American boxer who is to meet Carpentier in Paris on May 12th for a purse of $10,100.00.

Danger in the Air.

Despite the fact that aviation is becoming more of a science and less of an experiment, the death roll of aviators is growing to monstrous proportions year after year. In 1908 there was but one victim; in 1909 there were three; in 1910 this number grew to 35; while in 1911 it reached the deplorable record of 71. So far this year aviation has claimed 13 victims, the latest being C. P. Rodgers the young American who made the first flight across the United States from ocean to ocean. At the present ratio of deaths so far this year the casualty list for 1912 will exceed that of any previous year. And still they call it sport.

State of Ohio, City of Toledo, ss.
Lucas County.
Frank J. Cheney makes oath that he is senior partner of the firm of F. J. Cheney & Co., doing business in the City of Toledo, County and State aforesaid, and that said firm will pay the sum of ONE HUNDRED DOLLARS for each and every case of Catarrh that cannot be cured by the use of Hall's Catarrh Cure. FRANK J. CHENEY.
Sworn to before me and subscribed in my presence, this 6th day of December, A. D. 1886.
(Seal) A. W. GLEASON, Notary Public.
Hall's Catarrh Cure is taken internally and acts directly on the blood and mucous surfaces of the system. Send for testimonials free.
F. J. Cheney & Co., Toledo, O.
Sold by all Druggists, 75c.
Take Halls Family Pills for constipation.

BUCKEYES ELECT CAPTAIN TONIGHT

This evening at the city hall the meeting of the Buckeyes baseball team will be held for the purpose of electing a manager and captain for the coming season. It is desired that all of the members of last year's team be present and any others who desire to try for positions on the team this year. The promises are bright for one of the best amateur baseball teams that Coshocton has ever had, and Manager Garfield Larcombe is putting forth his very best efforts to get together some good players. It is probable that some players will be secured from out of town.

It Looks Like a Crime

to separate a boy from a box of Bucklen's Arnica Salve. His pimples, boils, scratches, knocks, sprains and bruises demand it, and its quick relief for burns, scalds, or cuts is his right. Keep it handy for boys, also girls. Heals everything healable and does it quick. Unequaled for piles. Only 25 cents at C. W. Ferguson of Roscoe and C. E. Anderson of Coshocton.

TODAY'S MARKETS

THE AGE RECEIVES BY WIRE DAILY MARKET REPORTS FROM PITTSBURG, CLEVELAND, CHICAGO, TOLEDO AND OTHER CENTERS CORRECTED EVERY DAY

Pittsburg Live Stock

PITTSBURG, April 6—East Liberty reports today as follows:
Steers $4.50@7.80
Hogs 6.50@8.25
Sheep 2.25@6.25
Lambs 5.00@8.25
Calves 5.00@10.00

Cattle.

No cattle were received in the pens today. Inquiry small and values nominally steady. Sellers anticipate a fair trade here Monday.

Calves.

More improvement reaped in the calf trade. Demand good, market active and prices higher. Supplies are lighter—100 head made up total. The quality is good—choice veals sold readily. Prices up 25 cents—best calves brought $10. Good quality barnyards gained at $9.50@9.75. Selling in outs at $6.50@7 also stronger. Market closed firm—good clearance early. Prices today a half dollar better than Monday.

Hogs.

Market for hogs not quite so bright today. Local packers well filled up—trade draggy. 1250 hogs made up the total supply—quality is fair. Buyers acted indifferent—most values dime lower. Best heavy packing kinds sold at $8.15@8.25. Majority medium and handy hogs $8.20@8.25. Eastern buyers paid $7.70@7.90 for light yorkers. Values in pigs held steady at $6.50@7.25. Good clearance made—tone easy at finish. General values even with a week ago. Total for five days showed 1300 increase. Average values for week highest of year.

Sheep and Lambs.

750 sheep and lambs were in the barn today. General quality fair—a good call for choice kinds. Values in prime sheep and lambs were firm. Most offerings shorn wool kinds are steady. Best grades active—others slow movers. Choice shorn wethers sold up to $5.50. Top shorn lambs brought $7.90—fair clearance. Spring lambs scarce and in urgent request.

CASTORIA
For Infants and Children.
The Kind You Have Always Bought
Bears the Signature of Chas. H. Fletcher.

Produce.

(Corrected by Snyder Grocery Co.)

Butter	.28
Eggs	.18
Chickens	.11
Country lard	.10
New cabbage	1.10
Potatoes	1.15
Apples	.60
Turnips	.50
Parsnips	.60

Retail Prices

Butter	.32
Eggs	.22
Potatoes	1.40
Chickens	.15
Country lard	.15
Honey, per lb	.22
New cabbage	.04
Apples	.80
Turnips	.80
Parsnips	.80

Local Grain and Feed

(Corrected by Hanley Milling Co.)

WE ARE PAYING TODAY

Wheat	.95
Corn	.70
Oats	.55
Rye	.85

WE ARE SELLING RETAIL TODAY

Corn germ feed (kiln dried)	$1.60
Corn	.80
Corn, shelled	.80
Oats	.65
Wheat	1.10
Coshoc. Scratch Chick Food	2.25
Flour	5.60
Flour, per 1-4 bbl.	1.40
Flour, per 1-8 bbl.	.70
Meal, yellow bolted, 10 lbs	.25
Meal, unbolted	1.60
Bran	1.60
Middlings	1.60
Screenings	1.60
Chop	1.60

Poultry

(Corrected by Chas. E. Lorenz)

Turkey, per lb.	.14
Chickens	.10
Ducks	.12
Geese	.10
Best cloverseed, selling price	4.50
Alsike	13.50
Timothy seed	7.75

Hay, Etc.

(Corrected by Thomson & Son)

Hay, loose	22.00
Hay, baled	22.00
Straw baled	10.00
Oil meal, selling price	2.15
Salt, per bbl.	1.20
Timothy Seed, retail	7.60

Every Woman

is interested and should know about the wonderful MARVEL Whirling Spray
The new Vaginal Syringe. Best—Most convenient. It cleanses instantly.
Ask your druggist for it. If he cannot supply the MARVEL, accept no other, but send stamp for illustrated book—sealed. It gives full particulars and directions invaluable to ladies. MARVEL CO., 44 East 23d Street, NEW YORK

SUPERIOR TO COPAIBA & INJECTIONS
SANTAL CAPSULES MIDY
RELIEVES IN 24 HOURS

You with the Frazzeled Nerves and Shrivelled Energy

Can become alive and healthy and full of the desire, ambition, vim and ability of all healthy mortals. BAR-BEN will set you right, restore vitality, create desire for work, play or study and give you the energy that makes for success. BAR-BAN is the greatest reconstructor, vitalizer and nerve settler known. Free sample if you want it. Write B.-B. L. Co., Box 139, Cleveland, O
For sale by C. E. Anderson, Druggist, 404 Main-st.

NEWSPAPERARCHIVE® NEWSPAPERARCHIVE®

The Thompson-McKeown Co.

NEW NECKWEAR

Irish, Macrame and Venise Lace Coat Collars, Fancy Stocks, Jabots and Bows are among the new arrivals in Neckwear. They are priced from..... **25c to $2.50**

Embroidered Voile Flouncings

One of the prettiest flouncings this season for Dresses, 45 in. wide, heavily embroidered in numerous designs, very reasonably priced at ..... **$1 Yd.**

Beautiful Lingerie Waists

Your supply of summer waists should be selected now while our stock is complete. The values are far better than any we have ever shown and the styes are exquisite. Fine, sheer materials with Irish and Val lace trimming, some with high neck and long sleeves, others have low neck and short sleeves, this certainly is a most remarkable showing of waists and one that should interest you.

Prices beginning at $1.00 and gradually raised upwards to $5.00.

Children's White Dresses

We're so enthusiastic about our assortment of children's white dresses that we want every mother to see them, they are made just as you would make them at home. Such dainty embroidery and lace and pretty materials are used in their making; then the worry and trouble it saves you is worth considering, sizes start with infants' long slips and dresses, then come the French styles, long waist and plaited skirt in from 2 to 6 year sizes and the ones for older girls from 6 to 14 year size, prices are from

50c to $6.00

The Thompson-McKeown Co

THE PENN DEPOT IS OPPOSITE OUR STORE

PICKLE FACTORY SITE IS OFFERED

Dresden May Accept Proposition Made By T. D. Adams

A pickle and preserve factory for Dresden is the latest plan. T. D. Adams a well known farmer living near Dresden has agreed to donate half an acre of his farm of seven acres located between the Wabash and Pennsylvania railroad tracks and south of the Irville road where that highway crosses the railroads, for a factory site and lease the remainder of the ground for ten years at one hundred dollars per year. At the expiration of ten year the land is to be reverted back to him providing other agreement has not been entered into in the meantime. The land is excellent for truck farming. The Dresden business men are considering the proposition.

MRS. McGARRITY'S CONDITION WORSE

Mrs. Margaret McGarrity, of South Fifth street, who was taken to St. Anthony's hospital in Columbus Monday of this week in an effort to benefit her condition, is reported as growing worse, and very little hopes are now entertained for her recovery. Word was received from the hospital this morning by the family of Mrs. McGarrity which stated that other complications had developed along with the trouble that she orliginally had, and the doctor attending her stated that he held very little hopes for her recovery.

The Danger After Grip

lies often in a run-down system. Weakness, nervousness, lack of appetite, energy and ambition, with disordered liver and kidneys often follow an attack of this wretched disease. The greatest need then is Electric Bitters, the glorious tonic, blood purifier and regulator of stomach, liver and kidneys. Thousands have proved that they wonderfully strengthen the nerves, build up the system and restore to health and good spirits after an attack of Grip. If suffering, try them. Only 50 cents. Sold and perfect satisfaction guaranteed by C. W. Ferguson of Roscoe, and C. E. Anderson, Coshocton.

Our wall paper and your pocket book just a fit. Your dollar goes farthest at C. L. Fleming's. 5-2

Eight per cent paid on good local investment, double security. Address Opportunity, care of Daily Age. tf

AVIATION COMMITTEE TO MEET SUNDAY P. M.

The aviation committee of the Elks appointed at the last meeting of the lodge to make plans for the aviation meet to be held in Coshocton in June, will hold a meeting Sunday afternoon at 2:30 o'clock in the club rooms. The attendance of each member is requested.

Sick List.

Edgar Selby is confined at his home with a severe attack of tonsilitis.

ECZEMA

Also called Tetter, Salt Rheum, Pruritus, Milk-Crust, Weeping Skin, etc.

ECZEMA CAN BE CURED TO STAY, and when I say cured, I mean just what I say—C-U-R-E-D, and not merely patched up for awhile, to return worse than before. Remember I make this broad statement after putting ten years of my time on this one disease and handling in the meantime a quarter of a million cases of this dreadful disease. Now, I do not care what all you have used, nor how many doctors have told you that you could not be cured—all I ask is just a chance to show you that I know what I am talking about. If you will write me TODAY, I will send you a FREE TRIAL of my mild, soothing, guaranteed cure that will convince you more in a day than I or anyone else could in a month's time. If you are disgusted and discouraged, I dare you to give me a chance to prove my claims. By writing me today you will enjoy more real comfort than you had ever thought this world holds for you. Just try it and you will see I am telling you the truth.

Dr. J. E. Cannaday, 441 Park Square, Sedalia, Mo.

References: Third National Bank, Sedalia, Mo.

Could you do a better act than to send this notice to some poor sufferer of Eczema?

A Little Ready Cash is the Key that Unlocks the Door of Opportunity.

To be ready for a good chance, which is sure to come some day, save your money steadily and systematically and put it in this popular depository.

A small a sum as one dollar a pay will surprise you in a few months, when left in

The People's Banking Co.

FINE LOT OF HORSES BUT PRICES ARE LOW

The horse market still seems to be slumping, judging from the sale of the Coshocton Horse & Mule Co. which was held Friday afternoon at the fair grounds. About $8,000 worth of horses changed hands, but the prices were low and the bidding slow. The animals brought anywhere from $25 to $275, although one horse brought as high as $288.

The horses on sale yesterday were probably the finest lot that have ever been on the local market. No date was set for another sale.

Fair and fresh as the Easter lily
Will your complexion be
If you'll think (bedtimes) to drink
A cup of Rocky Mountain Tea.
C. E. Anderson.

MR. BUIDER

No building is complete or well built without **Crystal Rock Wall Plaster** on the walls, finished with our Famous **Satin Spar Finish** — Positively guaranteed.

We also wish to call your particular attention to **New Castle True Portland Cement.** The best by actual tests for all purposes that can be made. The best materials at the lowest possible prices always. Ask any customer.

Try our Big Lump Lime—Can't be beat.

John D. Stevenson

SOLE AGENT.

General Feed Store (Poultry Supplies a Specialty).
Third Street, Opposite Court House' Both phones 527, Coshocton, O.
Highest Cash Price paid for Hides, Pelts, Tallow and Raw Furs.

Don't You Believe

That when you clean house it would be a great satisfaction to know that your carpets and rugs are thoroughly clean — then let us clean them for you by our great powerful machines — no beating or rough usage. We have two ways — Compressed Air at our plant or Vacuum Wagon at your home.

We will guarantee to get your dust.

EUREKA LAUNDRY

Phone us. Our Wagon Will Call

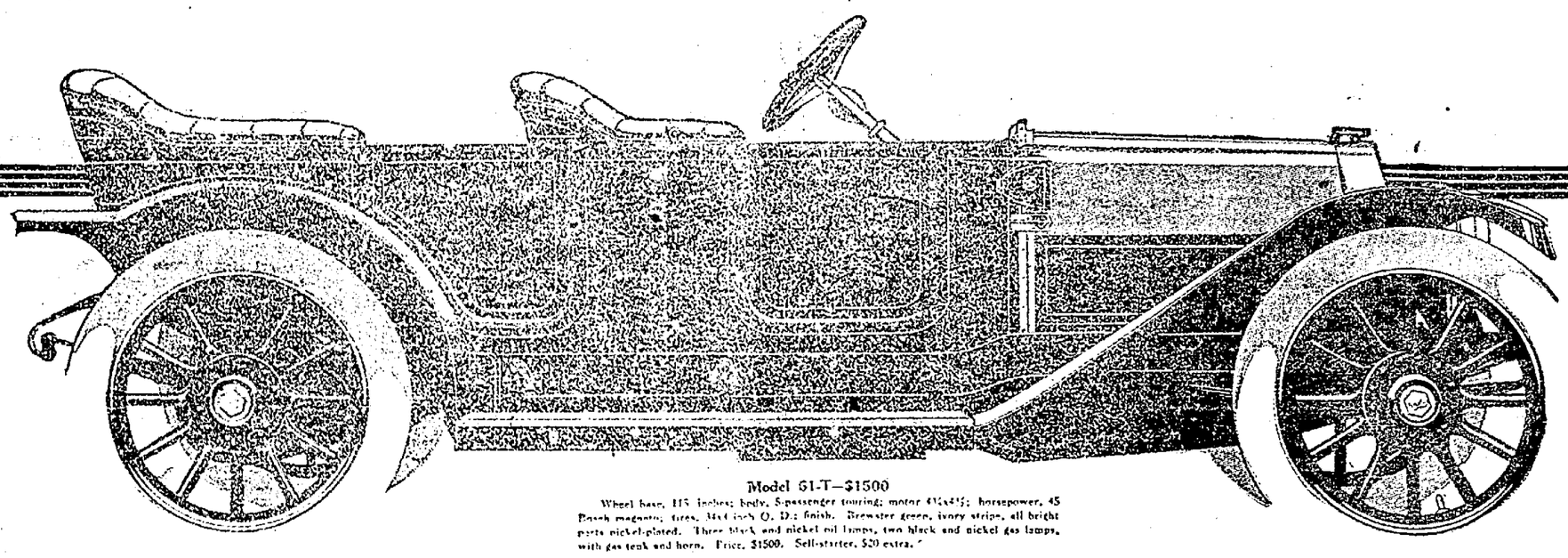

Model 61-T—$1500

Wheel base, 115 inches; body, 5-passenger touring; motor 4¼x4½; horsepower, 45 Bosch magneto; tires, 34x4 inch O. D.; finish, Brewster green, ivory stripe, all bright parts nickel-plated. Three black and nickel oil lamps, two black and nickel gas lamps, with gas tank and horn. Price, $1500. Self-starter, $20 extra.

Overland

Economy in the Production of an Automobile

Overland

This 45-horsepower Touring Car---$1500; equipped with self-starter, only $20 additional.

A POINT IN ECONOMY is best explained by a comparison of facts and existing conditions. And the clearest method of explanation is a simple set of figures. To start with, an automobile plant can manufacture a car just as economically as its facilities will permit. This fact you cannot dispute. It never varies. Lets see how this figures out. Most of the factories that make a standard forty horse-power touring car, produce somewhere around 5000 cars a year. These cars range in price from $1600 to $1800. Some are as high as $2000.

The Overland plants produce 25,000 cars a year and the price of our *forty-five* horse-power touring car is only $1500.

The answer is that we, with our 25,000-car capacity, *have five times the facilities* as that of the 5000-car factory, *and our cost of producing a car is, in consequence, anywhere from 20% to 30% lower.*

The explanation of which is, that the 5000-car factory *must* do the work by hand that we do by machinery, for they lack the automatic equipment; they *must* buy their materials in small quantities and pay the long price; they *must* buy parts from some outside source, which we manufacture —thus eliminating the middleman's profit. And no small number of them purchase their motor from some other factory, while we make our motor in our own shops; in fact every bit of every Overland chassis and every part of every Overland body is made in the Overland plants.

These few facts give you the net difference between a 5000-car factory and a 25,000-car factory, and go to prove that the largest plant can make a better car for less money than the smaller plant.

Take our forty-five horse-power car point by point. See if you can tell the difference between this car and the average $1800 to $2000 car. The wheel base of this car is one hundred and fifteen inches. The motor is forty-five horse-power. The pressed steel frame has a double drop. The front axle is a drop forged I section fitted with Timken bearings. The rear axle is full floating, also fitted with Timken bearings. The selective transmission is fitted with the finest F & S annular bearings which are used on the most expensive cars made. The gear and crank casings are made of pure aluminum. Others use cast-iron. All of the operating levers are in the center of the car. Door handles are located inside. The carburetor is the best Schebler makes — Model L. The magneto is a Bosch. The tires are big. The body is large and roomy, seating five big people with room to spare. The body design itself is gracefully proportioned. It is finished in deep Brewster green trimmed with heavy bright nickel-plate. Lamps are dead black and nickel trimmed.

If you wish we will equip the car with a self-starter for only $20 additional. This starter is the most practical made. On continuous tests under all conditions it will crank a car ninety-nine times out of a hundred. It is simple and safe. All you have to do is to pull a little lever and your motor spins. Besides that, it is not complicated and is very economical. Use the same gas tank as you do for your headlights.

We doubt if you will find the equal of this car for much less than $2000. At any rate investigate before you buy. It will prove to be a very economical move. The Overland dealer in your town will be glad to answer all your questions. See him before you buy your car.

Our factory book gives in full the difference in automobile plants and shows why one plant can make a better car for less money than another plant. We will be glad to mail you a copy. Please ask for copy 00.

CHAS. W. LOOS & SONS

WEST MAIN STREET, COSHOCTON, OHIO. BOTH PHONES.

NEWSPAPER ARCHIVE®
NEWSPAPER ARCHIVE®